

SQL Developer Tips for Everyone

Presented by: John Jay King

Download this paper from: <http://www.kingtraining.com>

Session Objectives

- Use Oracle SQL Developer to create, modify, and test SQL
- Discover the power of SQL Developer in creating and debugging PL/SQL
- Learn how SQL Developer makes creating, altering, deleting database objects easier
- Become aware of DBA tooling and reporting built into SQL Developer
- Model data using SQL Developer Data Modeler

Who Am I?

- John King – Partner, King Training Resources
- Oracle Ace Director An orange Ace of Spades playing card icon.
- Member Oak Table Network The OakTable logo, which consists of the word "OakTable" in a serif font above a stylized brown wooden table icon.
- Providing training to Oracle and IT community for over 25 years – <http://www.kingtraining.com>
- “Techie” who knows Oracle, ADF, SQL, Java, and PL/SQL pretty well (along with many other topics)
- Member of AZORA, ODTUG, IOUG, and RMOUG

- Providing customized training solutions since 1988 in the US and internationally
- Oracle topics include: SQL, PL/SQL, Database, Cloud, APEX, ADF, MAF, Forms, Reports, Pro*C/Pro*COBOL
- Non-Oracle topics include: UX, Web Services, IoT, Cloud Foundry, REST, Blockchain, Java, JavaScript, HTML5, CSS, jQuery, COBOL, .NET, SQL Server, DB2, Business Analyst, and more
- Visit us at www.kingtraining.com for more information and free downloads of presentations and code
- Contact Peggy at 1.303.798.5727 to schedule training today (email: peggy@kingtraining.com)

Arizona, USA

New SQL Developer

- Oracle SQL Developer 4.2 available; many new features & supports Oracle 12c
- Runs in Linux, Unix, MS Windows, and Mac OS x (requires Java SE JDK to run)

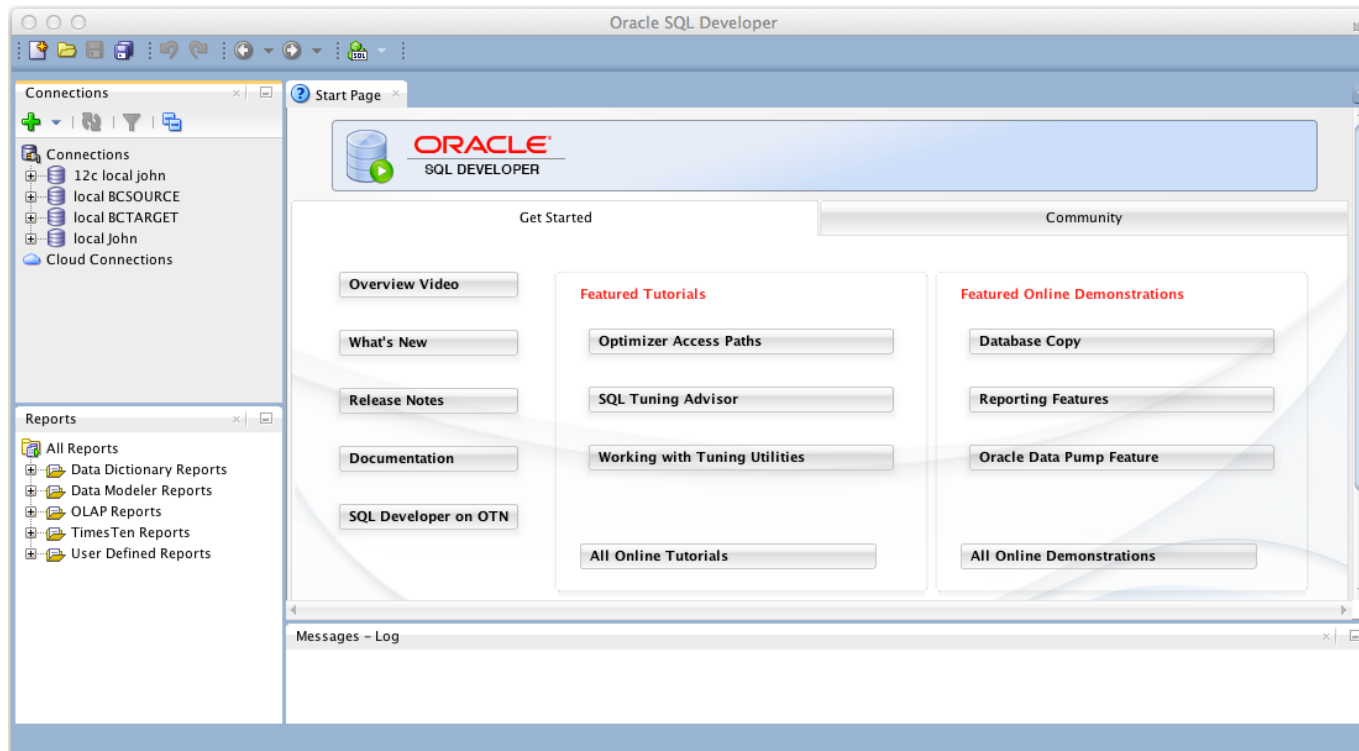

Getting SQL Developer

- Use Oracle.com “downloads” page

SQL Developer Start Page

- “Start Page” shown by default; note Tutorials and other options

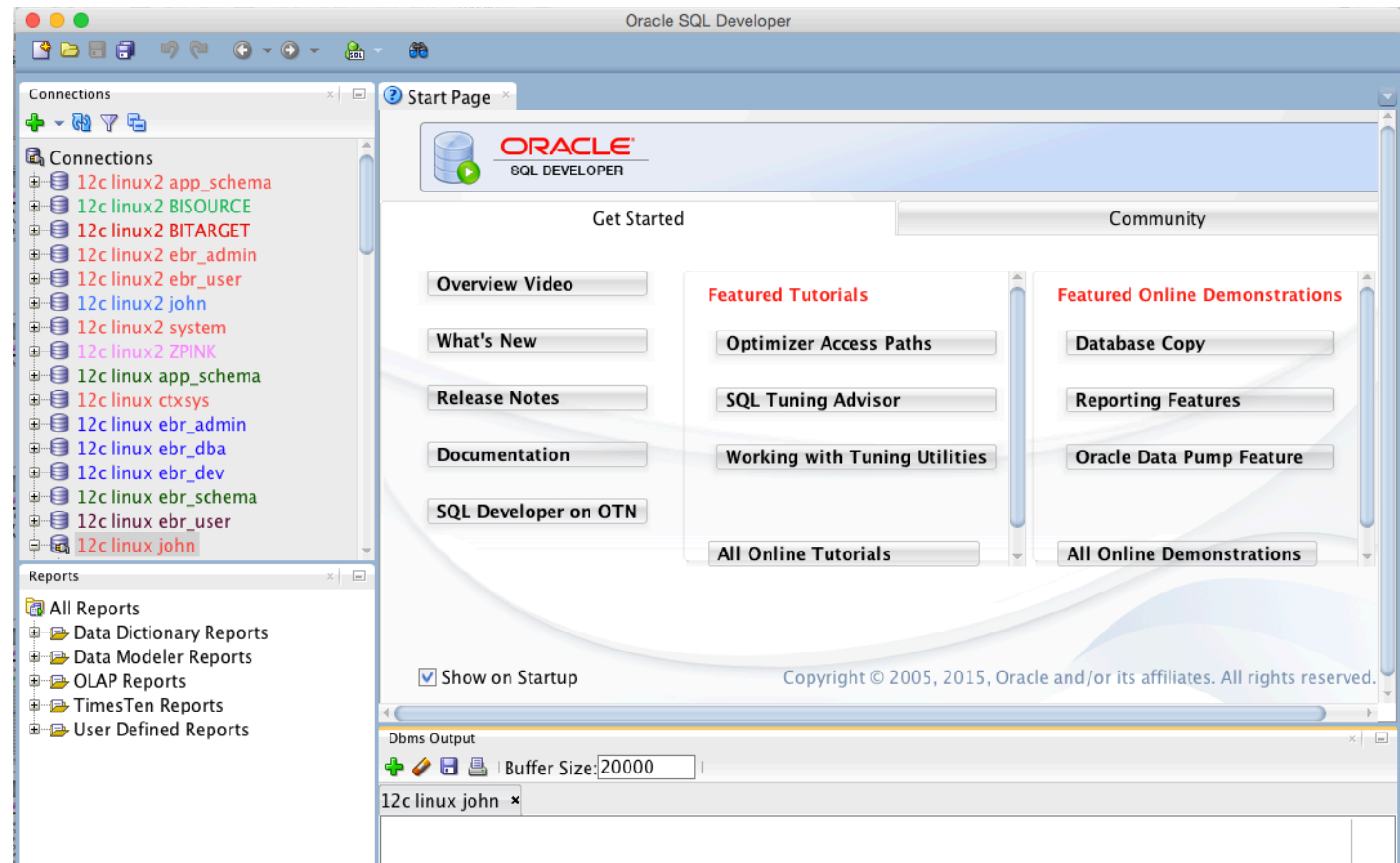

Create Connection(s)

- SQL Developer can connect to just about anything with a JDBC connect string (works best with Oracle though...)

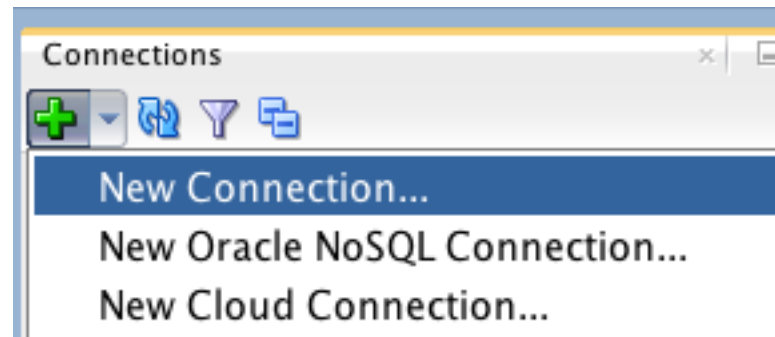

Connection Parameters

- Connection info must be provided

New / Select Database Connection

Connection...	Connection...
12c linux a...	app_schem...
12c linux ct...	ctxsys@//1...
12c linux e...	ebr_admin...
12c linux e...	ebr_dba@/...
12c linux e...	ebr_dev@//...
12c linux e...	ebr_schem...
12c linux e...	ebr_user@/...
12c linux jo...	john@//19...
12c linux js...	jsonuser@/...
12c linux sys	sys@//192...
12c linux s...	sys@//192...
12c linux s...	system@//...
12c linux2 ...	app_schem...
12c linux2 ...	BISOURCE@...
12c linux2 ...	BITARGET@...
12c linux2 ...	ebr_admin...
12c linux2 ...	ebr_user@/...
12c linux2 j...	john@//19...
12c linux2 ...	svstem@//...

Connection Name: 12c linux john

Username: john

Password:

☒ Save Password

Oracle

Connection Type: Basic Role: default

Hostname: 192.168.0.61

Port: 1539

☐ SID

☒ Service name: pdb1.localdomain

☐ OS Authentication ☐ Kerberos Authentication

Status :

Connecting Via SSH, 1

- To connect to a database via SSH (e.g. DBaaS instance) you first define the SSH Host
- From SSH View (View->SSH from the SQL Developer menu)
 - Right-click and choose “New SSH Host”

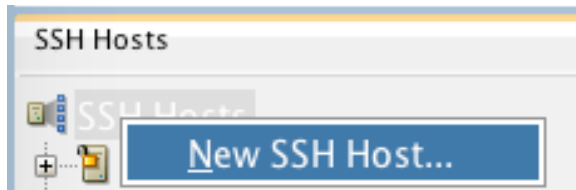

Connecting Via SSH, 2

- Use information from instance to define a new SSH Host
 - Name: your choice
 - Host: IP address
 - Port: 22
 - Username: oracle
 - Check “Use key file” and browse to the private key file matching the database public key file
 - Check “Add a Local Port Forward” and pick name, host, and port
 - Click “OK” when done

New SSH Host

Name mydbaas2

Host 129.144.15.167 Port 22

Username oracle

☒ Use key file

/Users/john/mydbaas2 Browse...

☒ Add a Local Port Forward

Name sedemo1

Host localhost Port 1521

☒ Automatically assign local port

☐ Use specific local port 0

Help OK Cancel

Connecting Via SSH, 3

- Create connection to the instance (CDB): specify a username and password; choose Connection Type “SSH” and specify the Port Forward name from the previous step; use the SID (CDB) or Service Name (PDB)

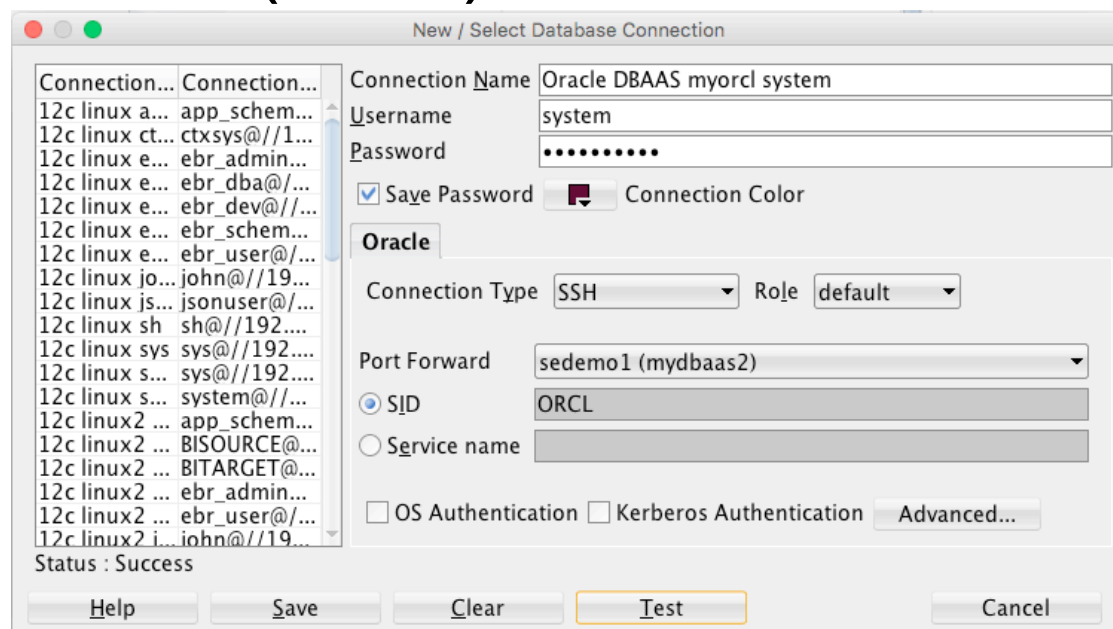

Running SQL

- Click on connection  to open initial worksheet; right-click and “Open SQL Worksheet” for more worksheets

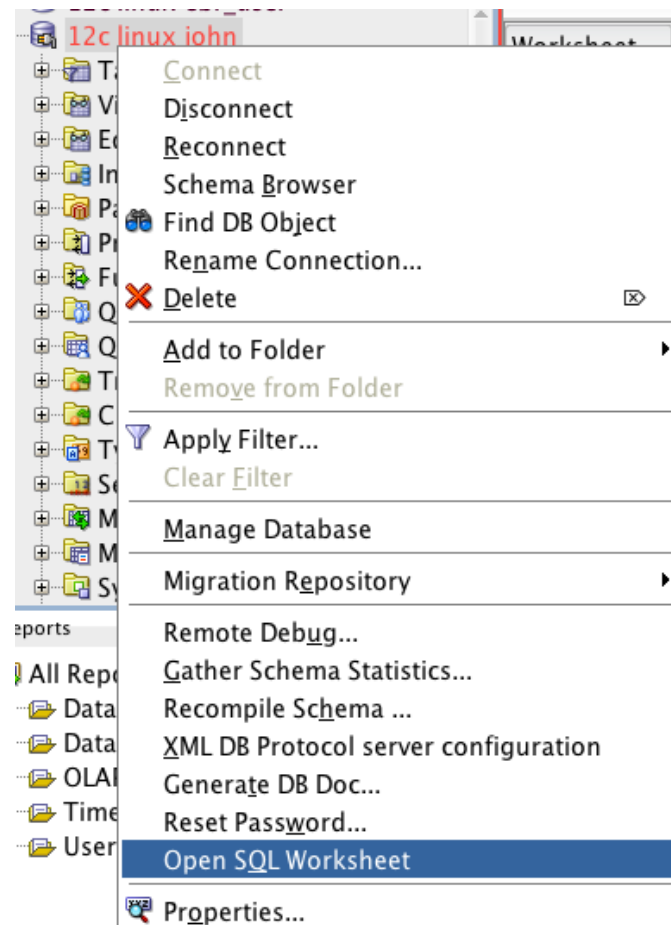

Write Your Own SQL

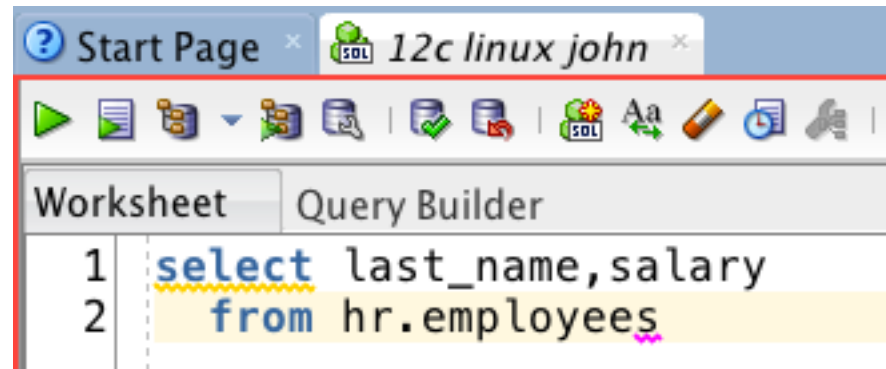

- You may enter SQL as desired, SQL Developer has many code-assist features

- Testing may be done in a few ways
 -  Run line(s); runs selected line(s)
 -  Run script(s); runs selected line(s) as a script – most SQL*Plus commands work here!

Query Builder

- Instead of writing/modifying SQL, use the Query Builder for graphic manipulation

Worksheet

Query Builder

Main

employees (hr)

☐ *
☐ EMPLOYEE_ID
☐ FIRST_NAME
☒ LAST_NAME
☐ EMAIL
☐ PHONE_NUMBER
☐ HIRE_DATE
☐ JOB_ID
☒ SALARY
☐ COMMISSION_PCT
☐ MANAGER_ID
☐ DEPARTMENT_ID

Out...	Expression	Aggregate	Alias	Sort Type	Sort Order	<input type="checkbox"/> Groupi...	Criteria	Or
<input checked="" type="checkbox"/>	hr.employees.LAST_NAME					<input type="checkbox"/>		
<input checked="" type="checkbox"/>	hr.employees.SALARY					<input type="checkbox"/>		
<input type="checkbox"/>						<input type="checkbox"/>		

Results from Run Line

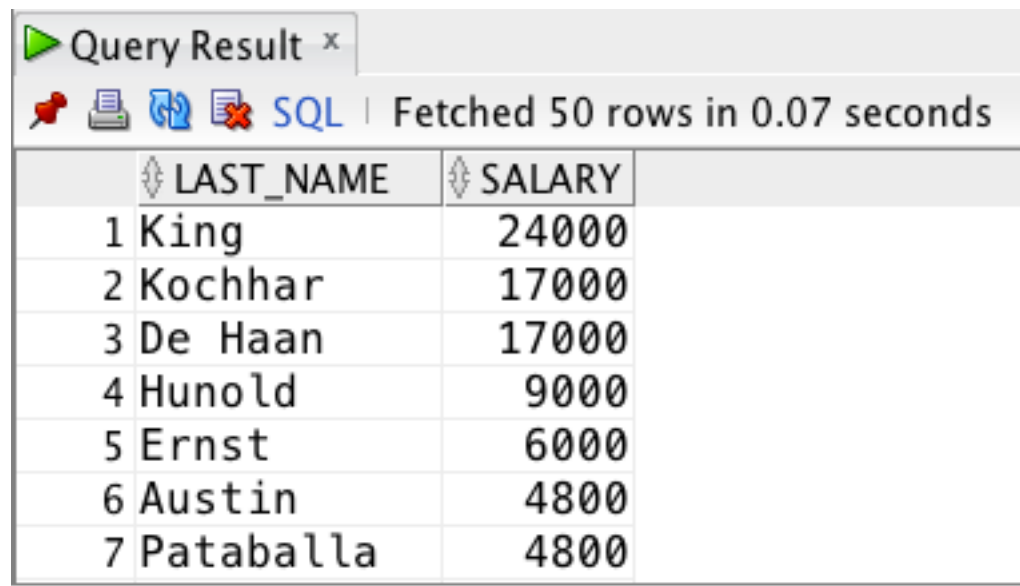

- Run Line results in a formatted output window

	LAST_NAME	SALARY
1	King	24000
2	Kochhar	17000
3	De Haan	17000
4	Hunold	9000
5	Ernst	6000
6	Austin	4800
7	Pataballa	4800

- Number of rows fetched is preference, number displayed only shows rows currently scrolled to
- Results may be copied or exported elsewhere

Result from Run Script

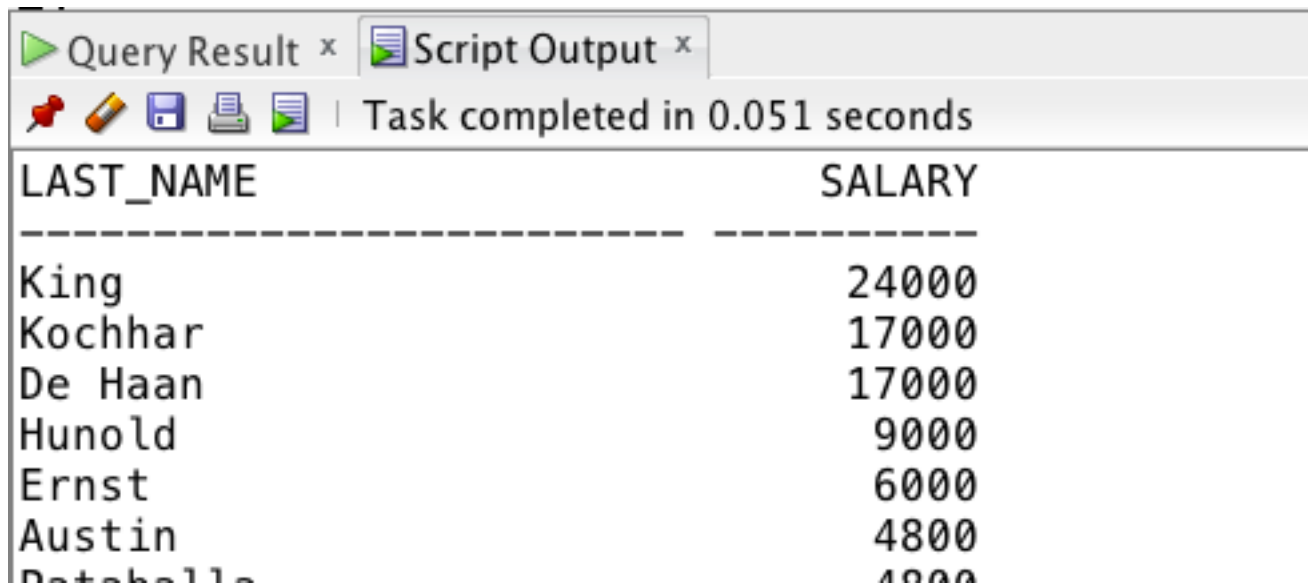

- Run Script results in output that looks like that from SQL*Plus (formatting too)

LAST_NAME	SALARY
King	24000
Kochhar	17000
De Haan	17000
Hunold	9000
Ernst	6000
Austin	4800
Datob...	...

– SET ECHO ON to include SQL with output

Multiple Command Scripts

- Run multiple PL/SQL, SQL, SQL*Plus scripts; delimit with semi-colons & “Run Script” 

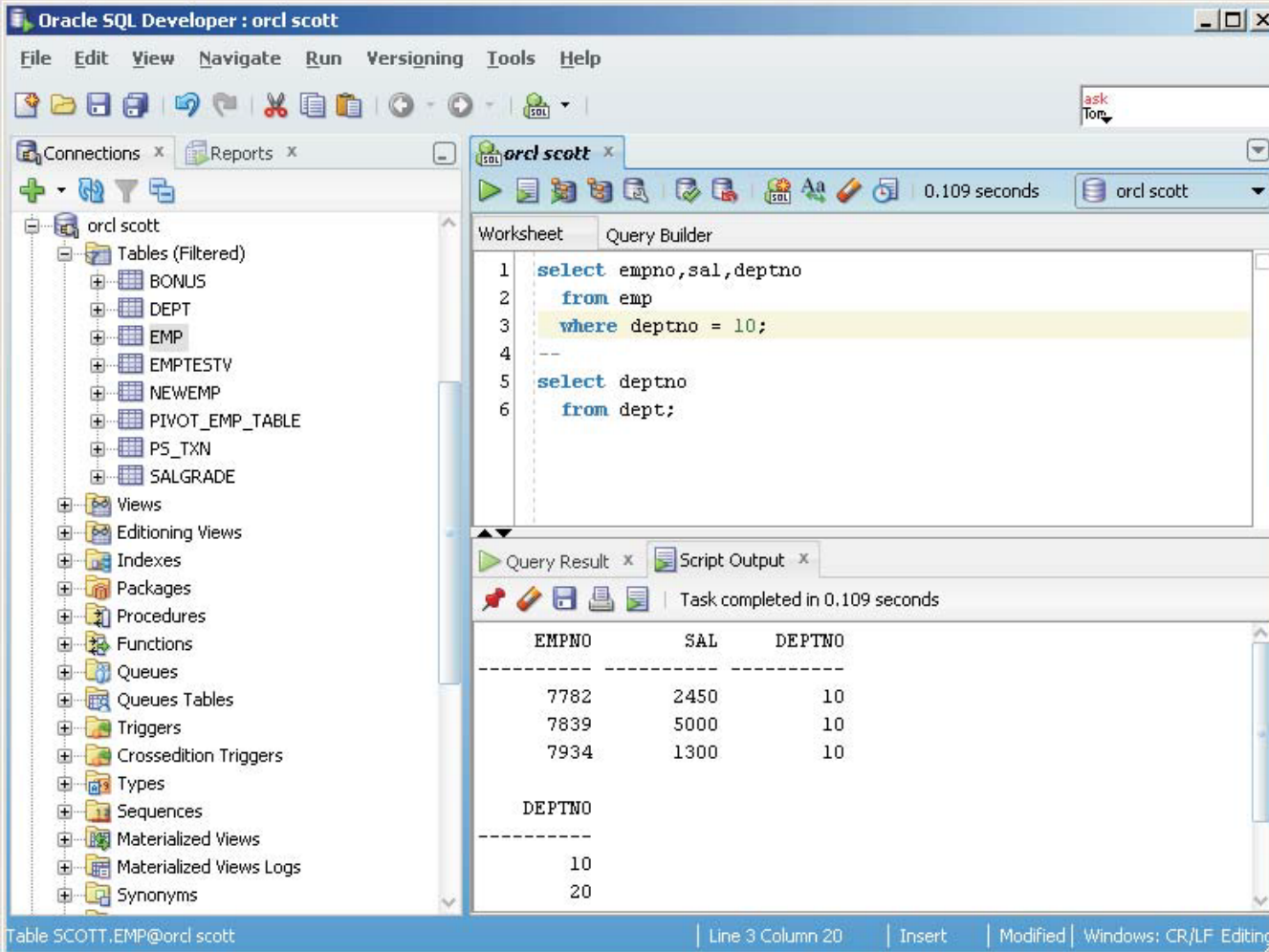

Oracle SQL Developer : orcl scott

File Edit View Navigate Run Versioning Tools Help

Connections x Reports x

orcl scott

Tables (Filtered)

- BONUS
- DEPT
- EMP
- EMPTESTV
- NEWEMP
- PIVOT_EMP_TABLE
- PS_TXN
- SALGRADE

Views

Editing Views

Indexes

Packages

Procedures

Functions

Queues

Queues Tables

Triggers

Crossedition Triggers

Types

Sequences

Materialized Views

Materialized Views Logs

Synonyms

Worksheet Query Builder

```
1 select empno,sal,deptno
2   from emp
3  where deptno = 10;
4
5 --
6 select deptno
   from dept;
```

Query Result x Script Output x

Task completed in 0.109 seconds

EMPNO	SAL	DEPTNO
7782	2450	10
7839	5000	10
7934	1300	10
DEPTNO		
10		
20		

Table SCOTT.EMP@orcl scott | Line 3 Column 20 | Insert | Modified | Windows: CR/LF Editing

- SQL Developer shows errors when needed

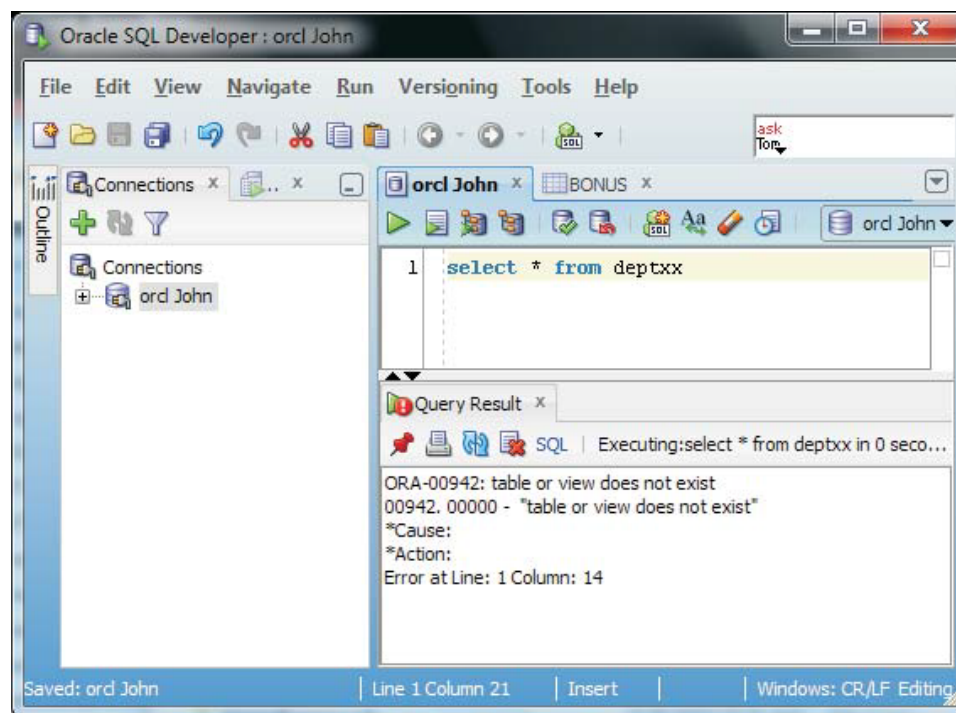

- Error messages include line number and column
- Display line numbers; right-click in gutter then “Toggle Line Numbers” or set in preferences

Seeing DBMS_OUTPUT

- Many PL/SQL scripts use DBMS_OUTPUT as a debug aid; turn on using View->DBMS_OUTPUT then choose user

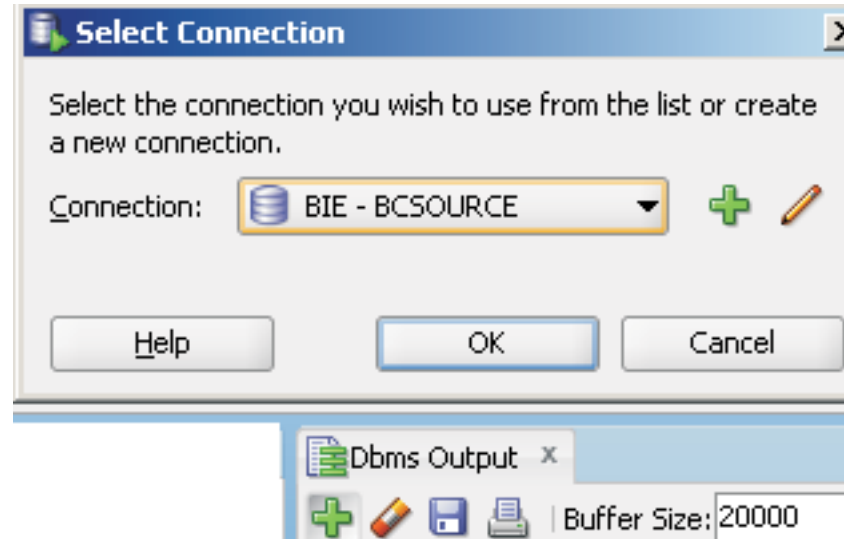

- Click the “Explain” icon to get SQL plan

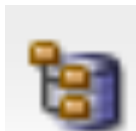

0.009 seconds virtual box john

Worksheet Query Builder

```

1 SELECT last_name,first_name,department_name
2 FROM hr.employees emp join hr.departments dept
3   on emp.department_id = dept.department_id
4 WHERE dept.department_id IN (10,20,30,50,100,200)
5 ORDER BY last_name
  
```

Explain Plan x

SQL | 0.009 seconds

OPERATION	OBJECT_NAME	OPTIONS	CARDINALITY	COST
SELECT STATEMENT			60	5
SORT		ORDER BY	60	5
HASH JOIN			60	4
Access Predicates				
EMP.DEPARTMENT_ID=DEPT.DEPARTMENT_ID				
NESTED LOOPS			60	4
NESTED LOOPS			60	4
STATISTICS COLLECTOR				
INLIST ITERATOR				
TABLE ACCESS	HR.DEPARTMENTS	BY INDEX ROWID	6	2

- Click “AutoTrace” icon to show trace data

0.071 seconds virtual box john

Worksheet Query Builder

```

1 SELECT last_name,first_name,department_name
2 FROM hr.employees emp join hr.departments dept
3   on emp.department_id = dept.department_id
4 WHERE dept.department_id IN (10,20,30,50,100,200)
5 ORDER BY last_name
  
```

Explain Plan x Autotrace x

SQL HotSpot | 0.071 seconds

OPERATION	OBJECT_NAME	OPTIONS	CARDINALITY	COST	LAST_CR_BUFFER_GETS	LAST_ELAPSED_TIME
SELECT STATEMENT				5	11	265
SORT		ORDER BY	60	5	11	265
HASH JOIN			60	4	11	208
Access Predicates						
EMP.DEPARTMENT_ID=DEPT.DEPARTMENT_ID						
NESTED LOOPS			60	4	11	181
NESTED LOOPS			60	4	7	119
STATISTICS COLLECTOR					4	57
INLIST ITERATOR					4	38
TABLE ACCESS	HR_DEPARTMENTS	BY INDEX	6	2	4	21

AutoTrace Testing

- Use the AutoTrace context menu to experiment with alternate plans via hints

OPERATION	OBJECT_NAME	OPTIONS
SELECT STATEMENT		
SORT		ORDER BY
HASH JOIN		
Access Predicates		
EMP.DEPARTMENT_ID=DEPT.DEPARTMENT_ID		
NESTED LOOPS		
TABLE ACCESS	HR.EMPLOYEES	FULL

Other XM
IGNOR
OPTIM

Expand predicates&projection

Expand All

Collapse predicates&projection

Collapse older siblings

Export HTML

/*+ INDEX(EMP@SEL\$1 EMP_EMAIL_UK) */

/*+ INDEX(EMP@SEL\$1 EMP_EMP_ID_PK) */

/*+ INDEX(EMP@SEL\$1 EMP_DEPARTMENT_IX) */

/*+ INDEX(EMP@SEL\$1 EMP_JOB_IX) */

/*+ INDEX(EMP@SEL\$1 EMP_MANAGER_IX) */

/*+ INDEX(EMP@SEL\$1 EMP_NAME_IX) */

/*+ FULL(@SEL\$1 EMP@SEL\$1)*/

Dbms Output

+ | Buf

Formatting

- Formatting is managed in preferences
- Right click in the SQL Worksheet and choose option “Format”

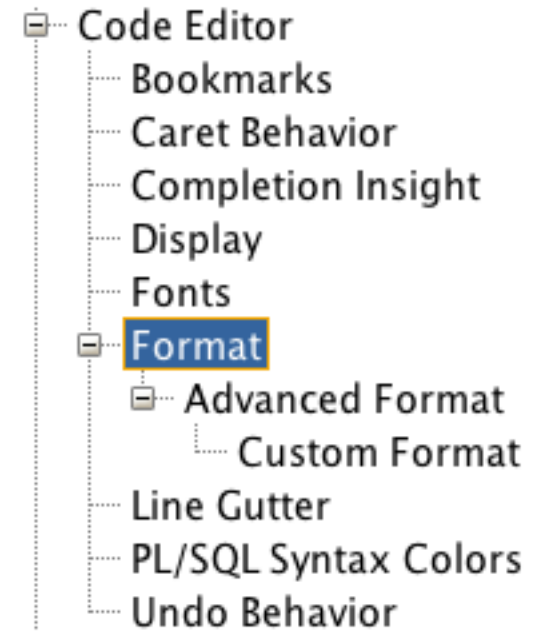
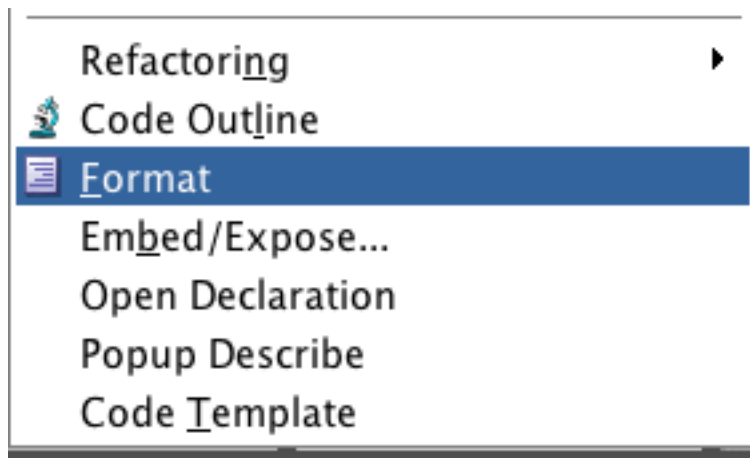

- Choose “Code Outline” from the context window to see what the parser sees

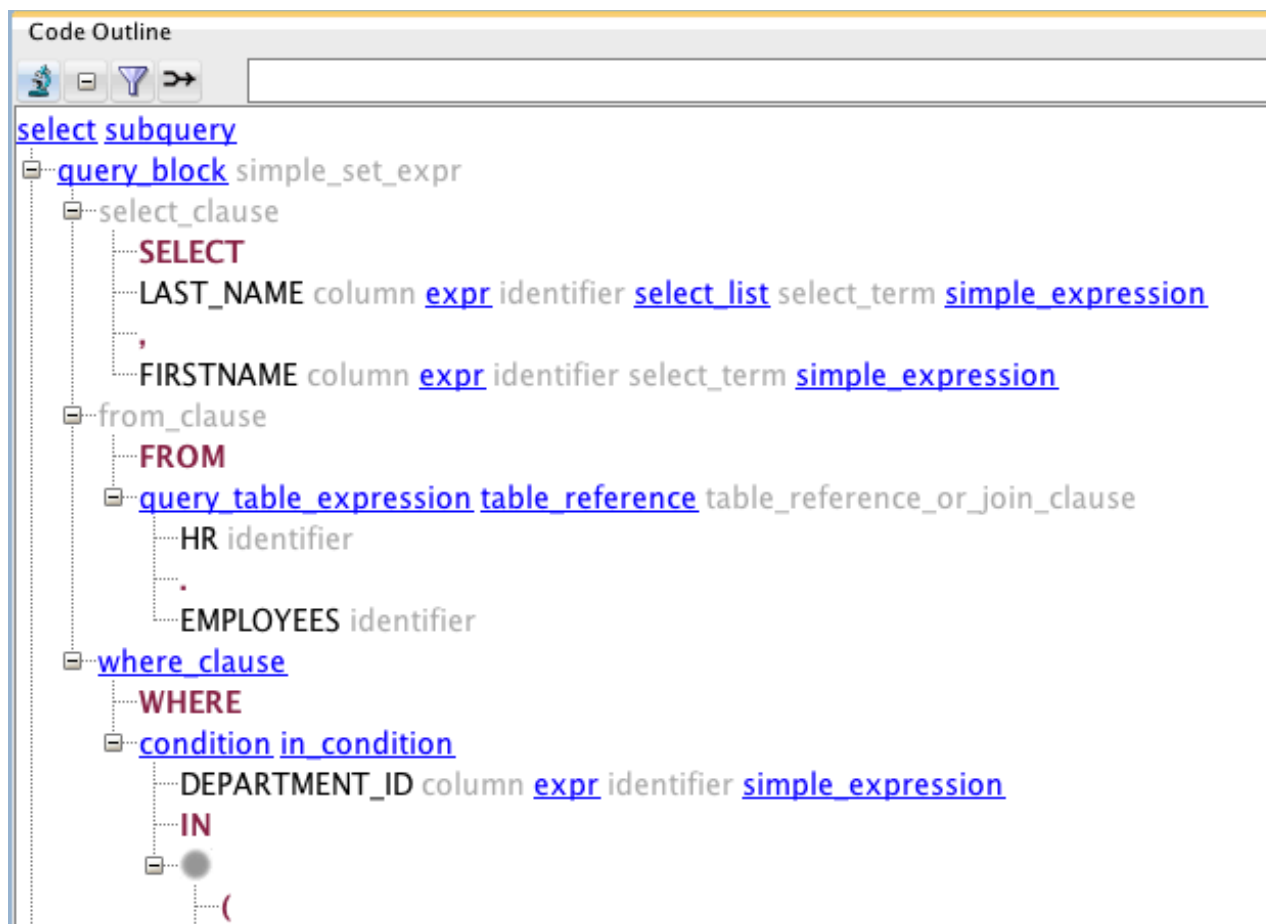

- SQL Developer has many preference options

- Font
- History
- Colors
- Code-Assist
- More...

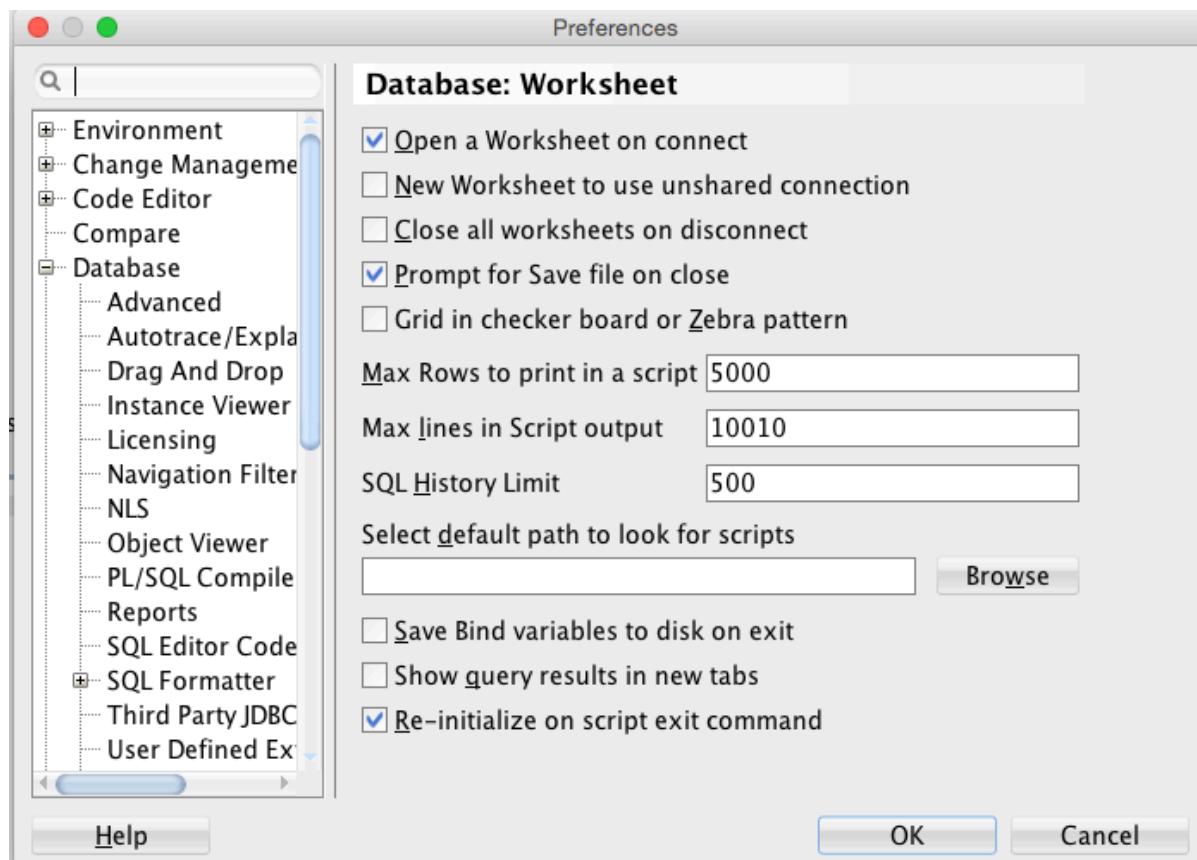

Controlling Auto-Editing

- Use the preferences panel to manage the “automatic” editing SQL Developer features

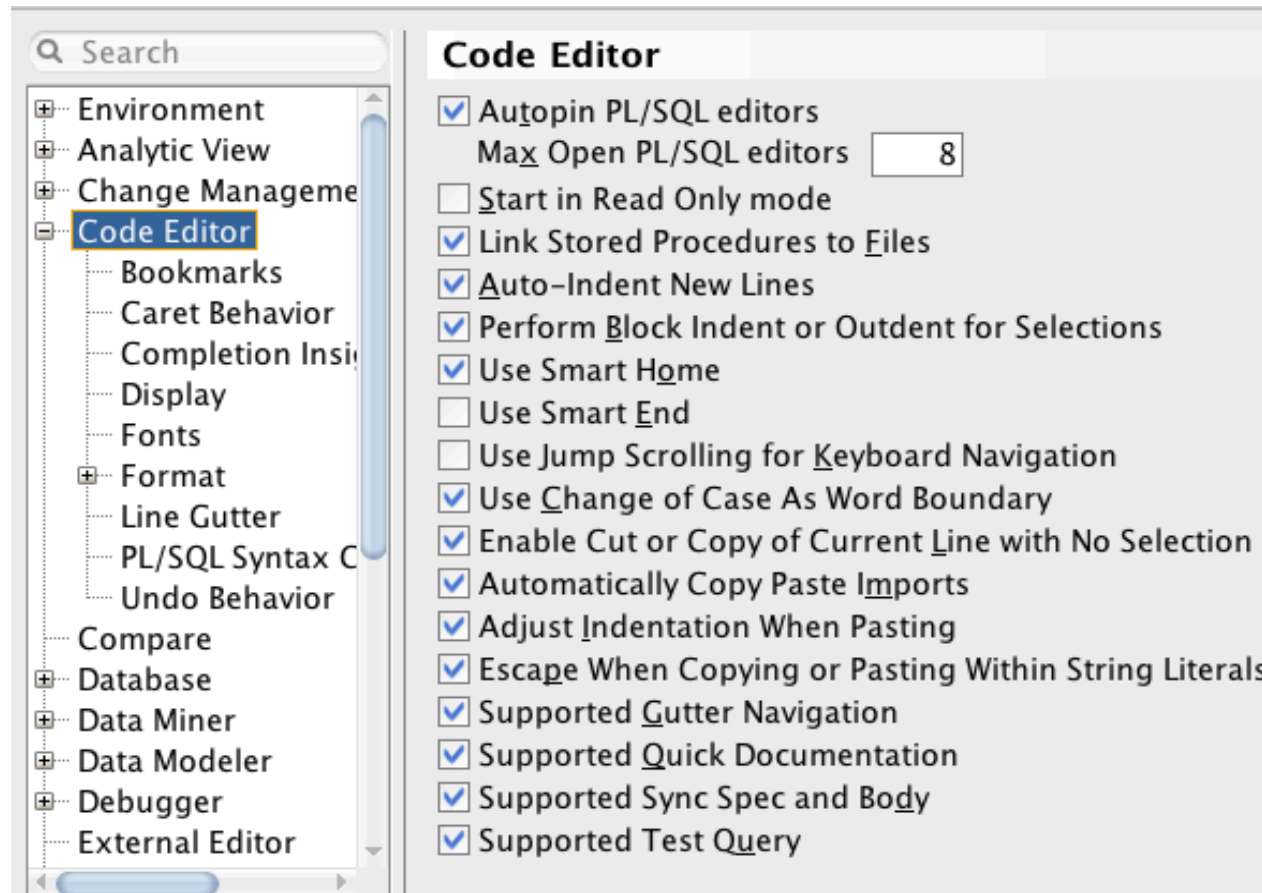

Code Templates

- Use Preferences to use existing code templates and to create custom templates

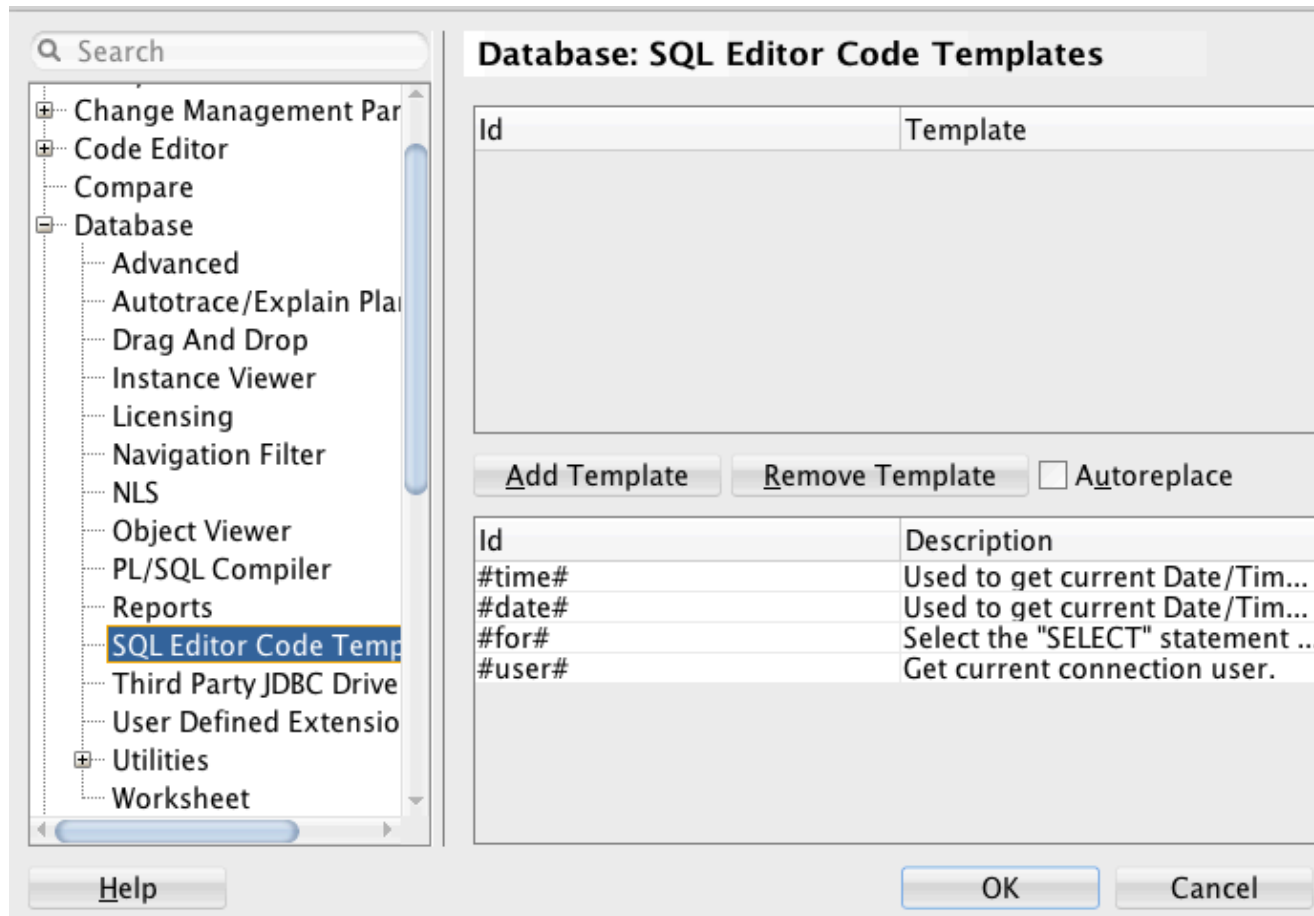

Object Display/Manipulation

- Use the Object navigator to view objects belonging to the current connection's id or others – preferences may be used to limit

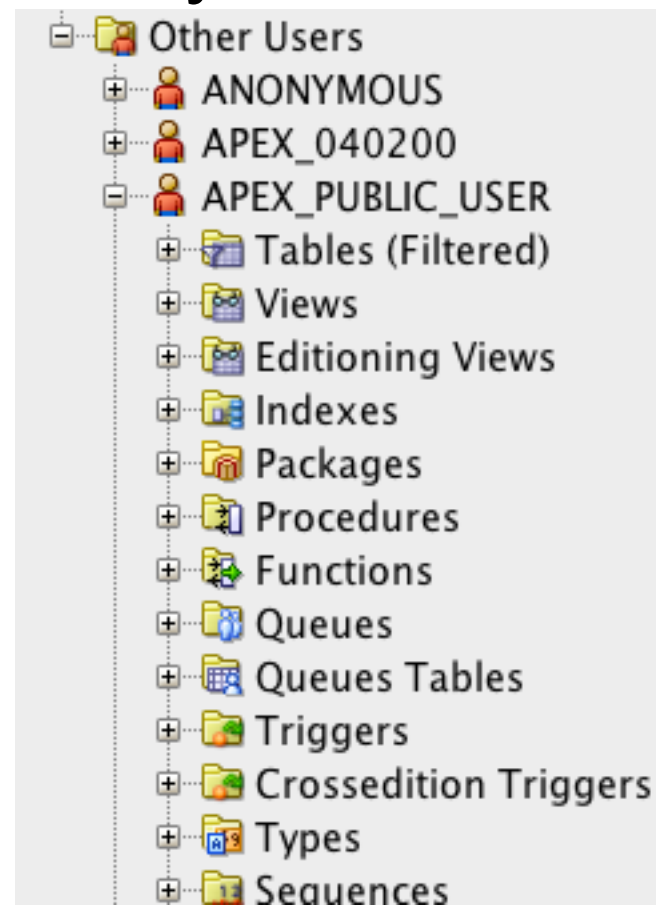
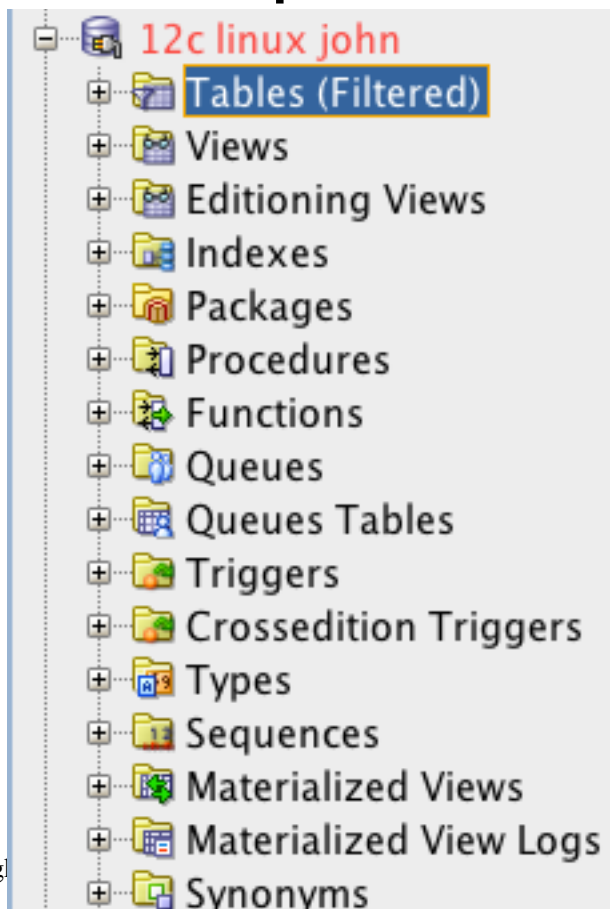

Object Manipulation

- The object display has many options including:
 - Right click to generate DDL for objects via the context menu
 - Double-click to work with a specific object
 - Drag and drop objects between connections, even remote connections

Table Display

- View/Modify database objects easily

	COLUMN_NAME	DATA_TYPE	NULLABLE	DATA_DEFAULT	COLUMN_ID	COMMENTS
1	EMPNO	NUMBER(4,0)	No	"JOHN"."ISEQ\$\$_96764".nextval	1	(null)
2	ENAME	VARCHAR2(10 BYTE)	Yes	(null)	2	(null)
3	JOB	VARCHAR2(9 BYTE)	Yes	(null)	3	(null)
4	MGR	NUMBER(4,0)	Yes	(null)	4	(null)
5	HIREDATE	DATE	Yes	(null)	5	(null)
6	SAL	NUMBER(7,2)	Yes	(null)	6	(null)
7	COMM	NUMBER(7,2)	Yes	(null)	7	(null)
8	DEPTNO	NUMBER(2,0)	Yes	(null)	8	(null)

- ALL_ system catalog information available in a few simple tabs (Columns, Data, Constraints, etc.); click SQL to create/see DDL for object

Create/Alter/Drop Objects

- From the Object Navigator display objects may be created, altered, and dropped; data may also be imported/exported

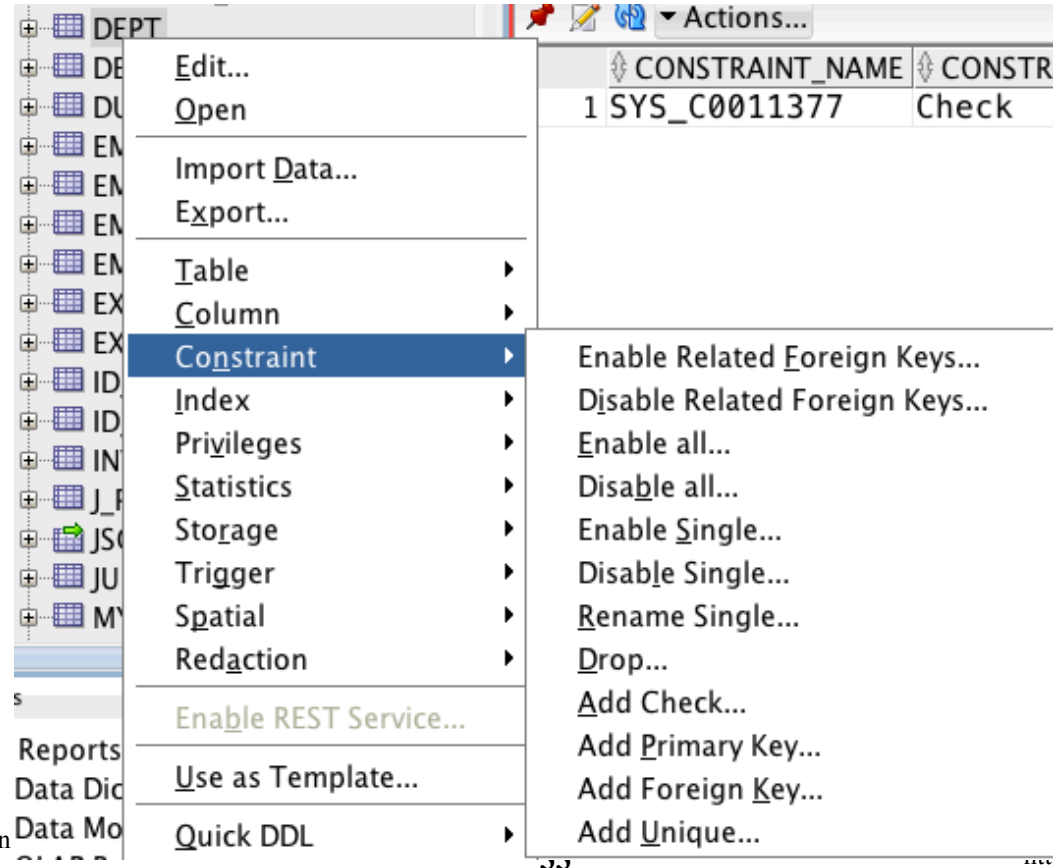

Drag & Drop Object

- Objects may be dragged and dropped from one connection to another
 - Tables, Indexes, and triggers
 - From SQL Server to Oracle (but not the other way)

Create PL/SQL

- Right-click on Procedures, Functions, Packages to build new PL/SQL object
 - Provide name and (optionally) parameters

Schema:

Name:

☐ Add New Source In Lowercase

Parameters:

Name	Mode	No Copy	Data Type	Default Value
INVAL1	IN	<input type="checkbox"/>	NUMBER	
INVAL2	IN	<input type="checkbox"/>	NUMBER	
OUTVAL	OUT	<input type="checkbox"/>	<div> <div>VARCHAR2</div> <div> VARCHAR2 NUMBER DATE CLOB BLOB </div> </div>	

Modify & Test PL/SQL

- Type code then use provided icons to Compile, Run, Debug, or Profile (respectively)

```
1 CREATE OR REPLACE PROCEDURE ADDEM2
2 (
3   INVAL1 IN NUMBER
4   , INVAL2 IN NUMBER
5   , OUTVAL OUT VARCHAR2
6 ) AS
7 BEGIN
8   outval := inval1 + inval2;
9 END ADDEM2;|
```

Tool Provides Test Scripts

- When you click “Run” or “Debug” SQL Developer will provide a test script

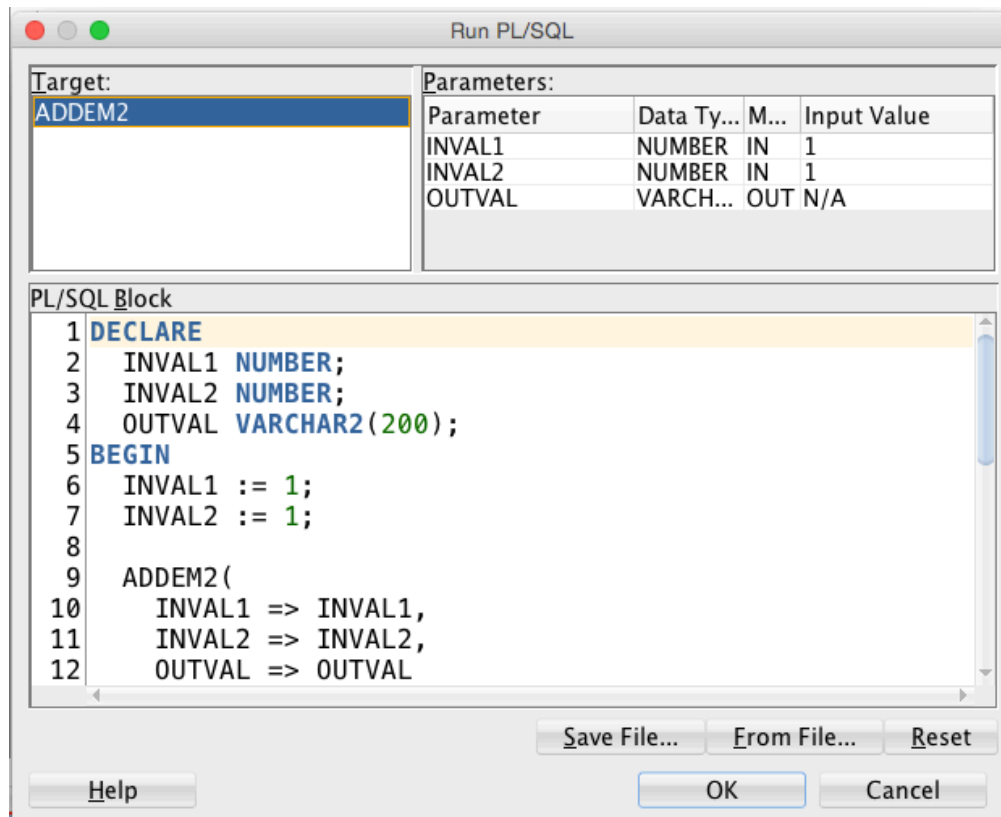

– Set variables as needed and click “OK” to run

Debugging PL/SQL

- SQL Developer's PL/SQL debugger allows all of the things you expect in a debugger

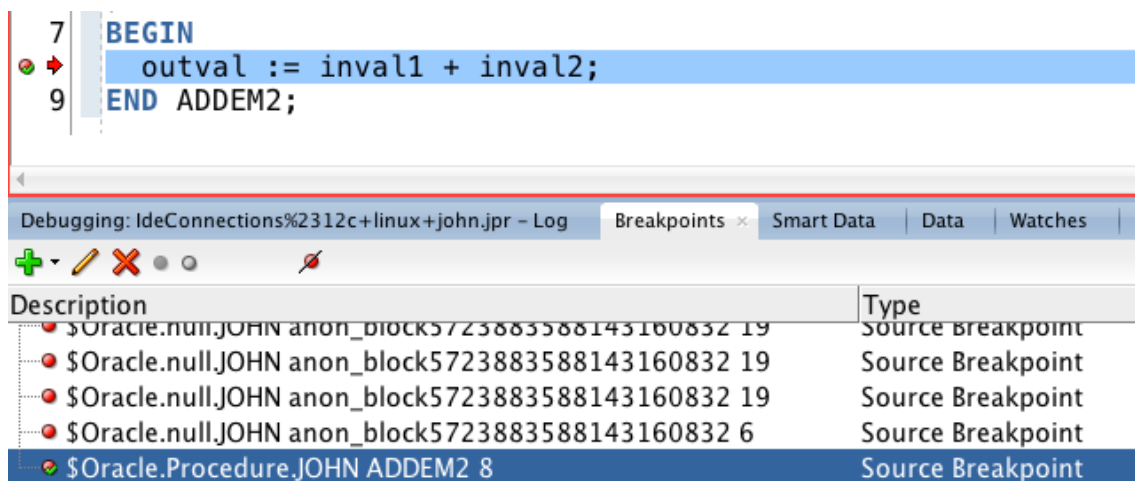

- Setting/removing breakpoints
- Conditional breakpointing
- Stop/Resume execution
- Modify and “Watch” variables
- more...

Versioning

- SQL Developer is prepared to help you in versioning and continuous integration
- Subversion and Git capabilities are built in

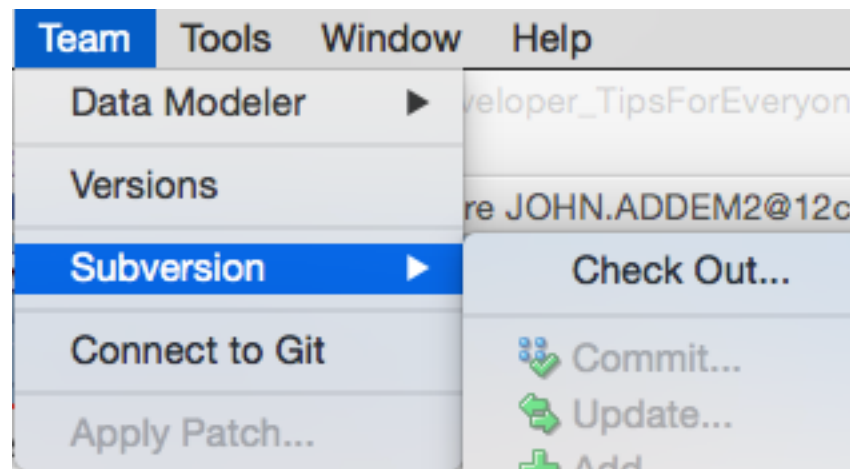

Other Programming Aids

- In addition to Subversion and/or Git; SQL Developer also supports:
 - Maven
 - Hudson
 - Unit Testing

- SQL Developer has many features designed to help DBAs get their jobs done
 - Manage Database and other tools provide DBA features
 - DBA View includes many DBA features
- SQL Developer will display a caution pop-up before allowing use of features requiring additional licensing
- This is not a replacement for Enterprise Manager but may allow you to perform many similar functions simply & quickly

Manage Database, 1

- Use the connection context-menu option “Manage Database”

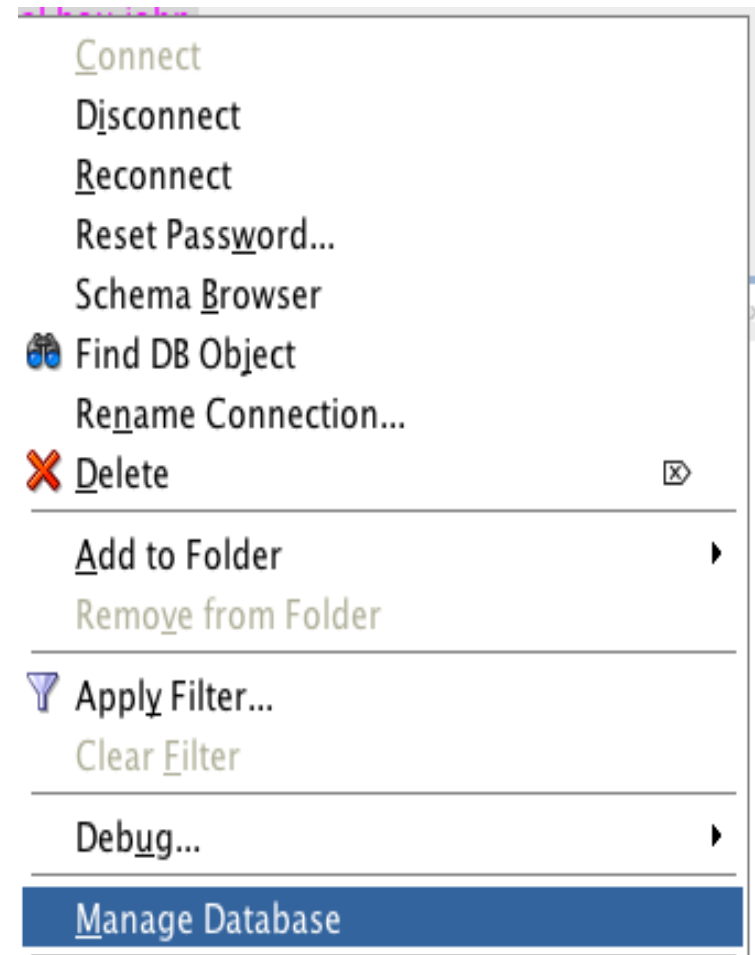

Manage Database, 2

- The “Manage Database” display provides lots of useful high-level data

		Target	Current				
Maximum System Global Area (SGA) Size		0	800				
Program Global Area (PGA) Aggregate Target		200	4				
Current Configuration: (SGA + PGA)		200	804	<div>Refresh</div>			
	TABLESPACE_NAME	PERCENT_USED	PCT_USED	ALLOCATED	USED	FREE	DATAFILES
1	SYSTEM	<div></div>	99.93	350	349.75	0.25	1
2	SYSAUX	<div></div>	95.1	1170	1112.63	57.38	1
3	USERS	<div></div>	95.1	1038.75	987.88	50.88	1
4	APEX_1991375173370654	<div></div>	83.47	7.56	6.31	1.25	1
5	APEX_1993195660370985	<div></div>	39.02	2.56	1	1.56	1
6	UNDOTBS1	<div></div>	9.63	460	44.31	415.69	1
7	TEMP	<div></div>	0	64	0	64	1

- Use View->DBA from the menu to display

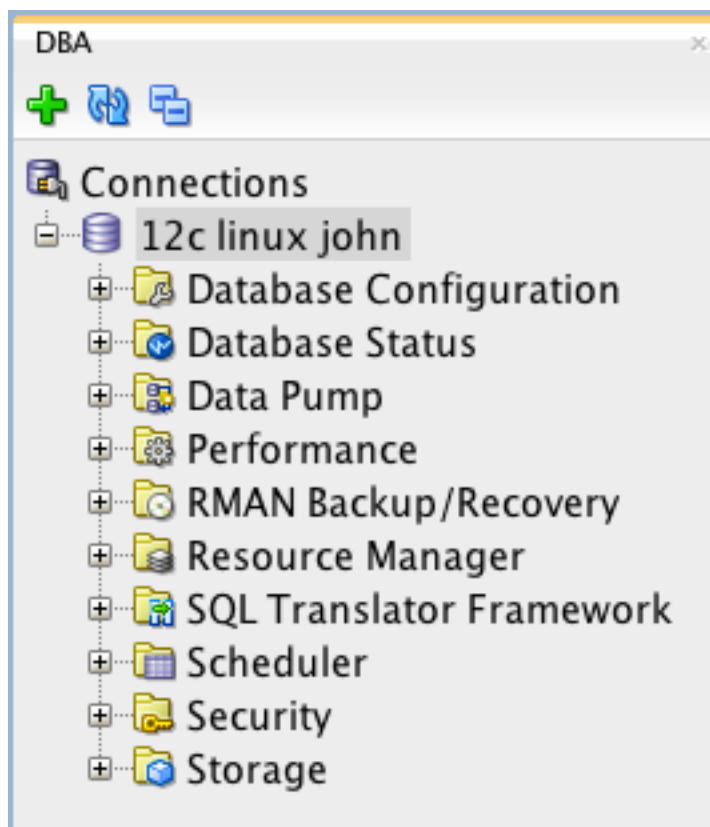

- Be sure NOT to use features unless you have licenses (may limit in preferences)

Database Preferences

- Use Preferences->Database->Licensing page to control use of licensed features (use only features your organization has licensed)

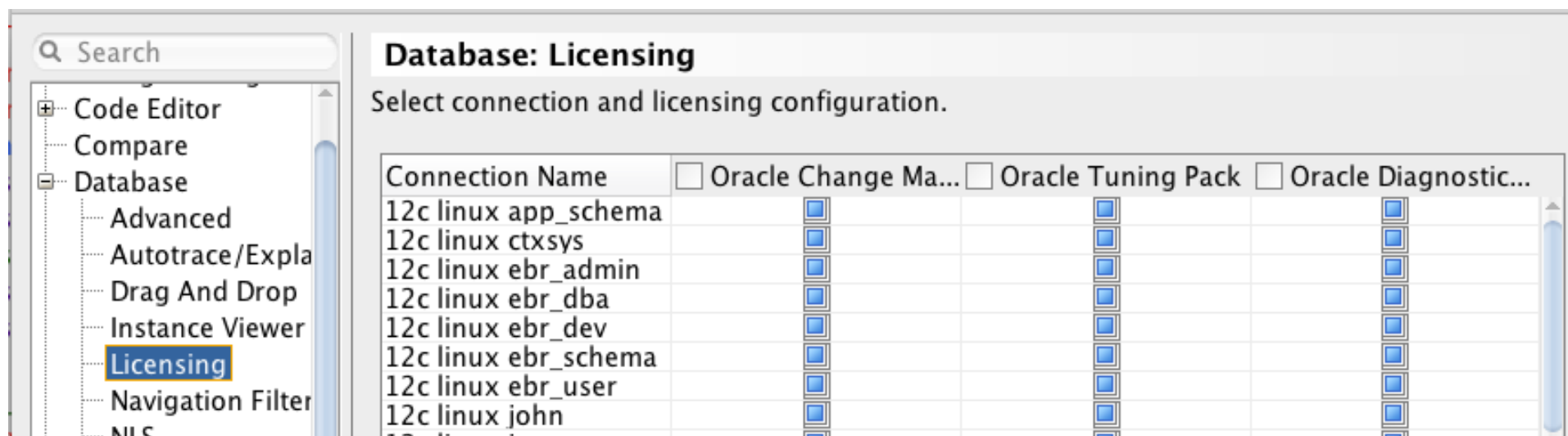

Database Status

- From the DBA view Select Database Status-> Status to see non-graphic display

	Current Status	Up Since	Instance Name	Da
1	OPEN	JUN 13, 2017 05:05:06 AM	orcl12c	12

DBA Instance Viewer

- From the DBA view Select Database Status-> Instance Viewer to see a graph of instance health, including Top SQL

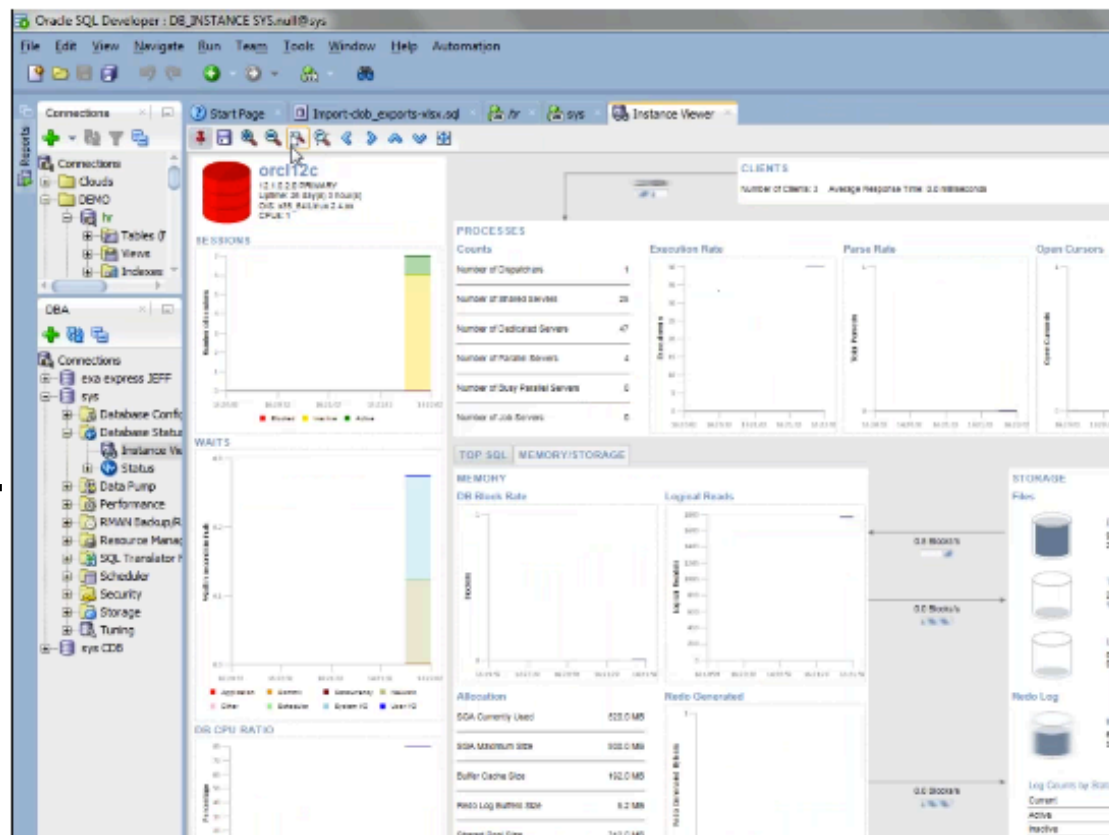

– Click on graphics to see specific details

Instance Top SQL

- Double click on instance graph's Top SQL to see Top SQL; click on an individual SQL to get its details

TOP SQL		MEMORY/STORAGE			
#	SQL	CPU Secs.	Disk Reads	Buffer Gets	Execution
1	select /*+ rule */ bucket, endpoint, col#, epvalue, epvalue_row, ep_repeat_count from histgm\$...	21.2 s	17.3K	1.1M	313.9K
2	select /*+ rule */ bucket_cnt, row_cnt, cache_cnt, null_cnt, timestamp#, sample_size, minimum, ...	13 s	5.2K	1.4M	40...
3	select owner#, name, namespace, remoteowner, linkname, p_timestamp, p_obj#, nvl(property, 0), su...	8.6 s	7.4K	774K	36.8K
4	select name, intcol#, segcol#, type#, length, nvl(precision#, 0), decode(type#, 2, nvl(scale, -127)/MAX...	8 s	1.5K	216.7K	53.5K
5	select policy#, action# from aud_object_opts where object# = :1 and type = 2	7 s	438	699.9K	69.2K
6	SELECT /*+ DB_SVC /*+ dynamic_sampling(0) no_sql_tune no_monitoring optimizer_features...	3.9 s	0	691.1K	813
7	select local_tran_id, global_tran_id, global_oracle_id, global_foreign_id, state, status, hour...	3.7 s	224	72.1K	567
8	select order#, columns, types from access\$ where d_obj#=:1	3.4 s	4.5K	486.4K	37.3K
9	SELECT /*+ DB_SVC /*+ dynamic_sampling(0) no_sql_tune no_monitoring optimizer_features...	3 s	0	82.4K	243

Top SQL Details

```

1 select /*+ rule */ bucket, endpoint, col#, epval
2 select i.obi#,i.ts#,i.file#,i.block#,i.intcols,i
3 select a.tablespace name as tab
4 select STAT 1.value as STAT 1 ,STAT 779.value as
5 select /*+ rule */ bucket cnt, row cnt, cache cn
6 select t.ts#,t.file#,t.block#,nvl(t.bobi#,0),nvl
7 select name,intcol#,seqcol#,type#,length,nvl(pre
8 select owner#,name,namespace,remoteowner,linknam
9 select obi#,type#,ctime,mtime,stime, status, dat
10 select STAT 6.value as STAT 6 ,STAT 7.value as S
11 select policy#, action# from aud object opt$ whe
12 select name,online$,contents$,undofile#,undobloc
13 select order#,columns,types from access$ where d
14 select col#, grantee#, privilege#,max(mod(nvl(op
15 select name,password,datats#,temptsts#,type#,defro
16 select /* Q0SD */ /*+ index(do) */ dir cnt from
17 select user#,password,datats#,temptsts#,type#,defr
18 select a.owner#, a.name, a.namespace, a.remoteowner

```

Licensing Warning

- Attempting to use features requiring special licensing will display a warning

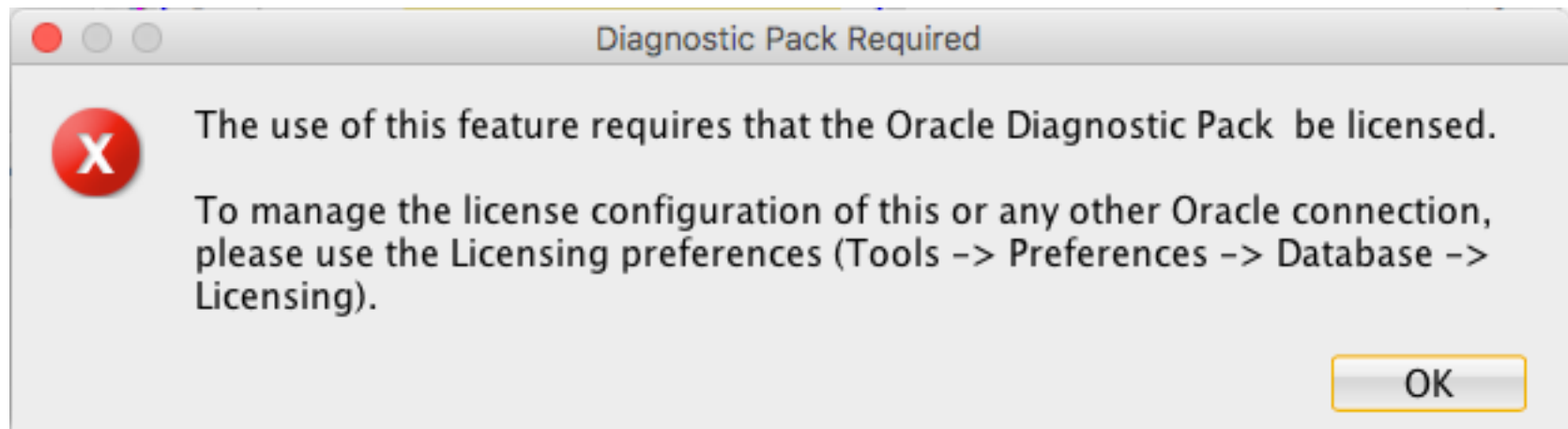

DBA Tasks

- Many DBA tasks may be performed including Tablespace maintenance

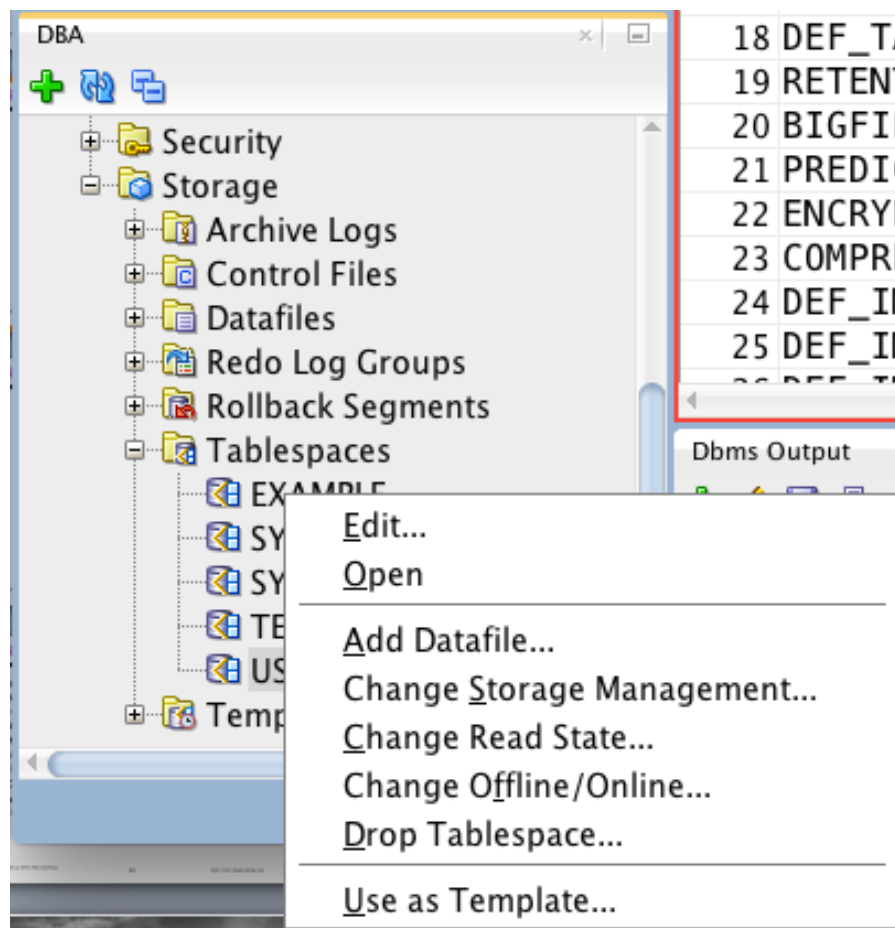

Database Configuration

- Use DBA View to view/change configuration

Parameter	Value
1 DBFIPS 140	FALSE
2 07 DICTIONARY ACCESSIBILITY	FALSE
3 ash size	25165824
4 active instance count	(null)
5 allow global dblinks	FALSE
6 allow group access to sga	FALSE
7 approx for aggregation	FALSE
8 approx for count distinct	FALSE
9 approx for percentile	none
10 aq tm processes	1
11 archive lag target	0
12 asm diskgroups	(null)
13 asm diskstring	(null)

Configuration Changes

- Double-click an option, then click the “pencil” icon to change a parameter

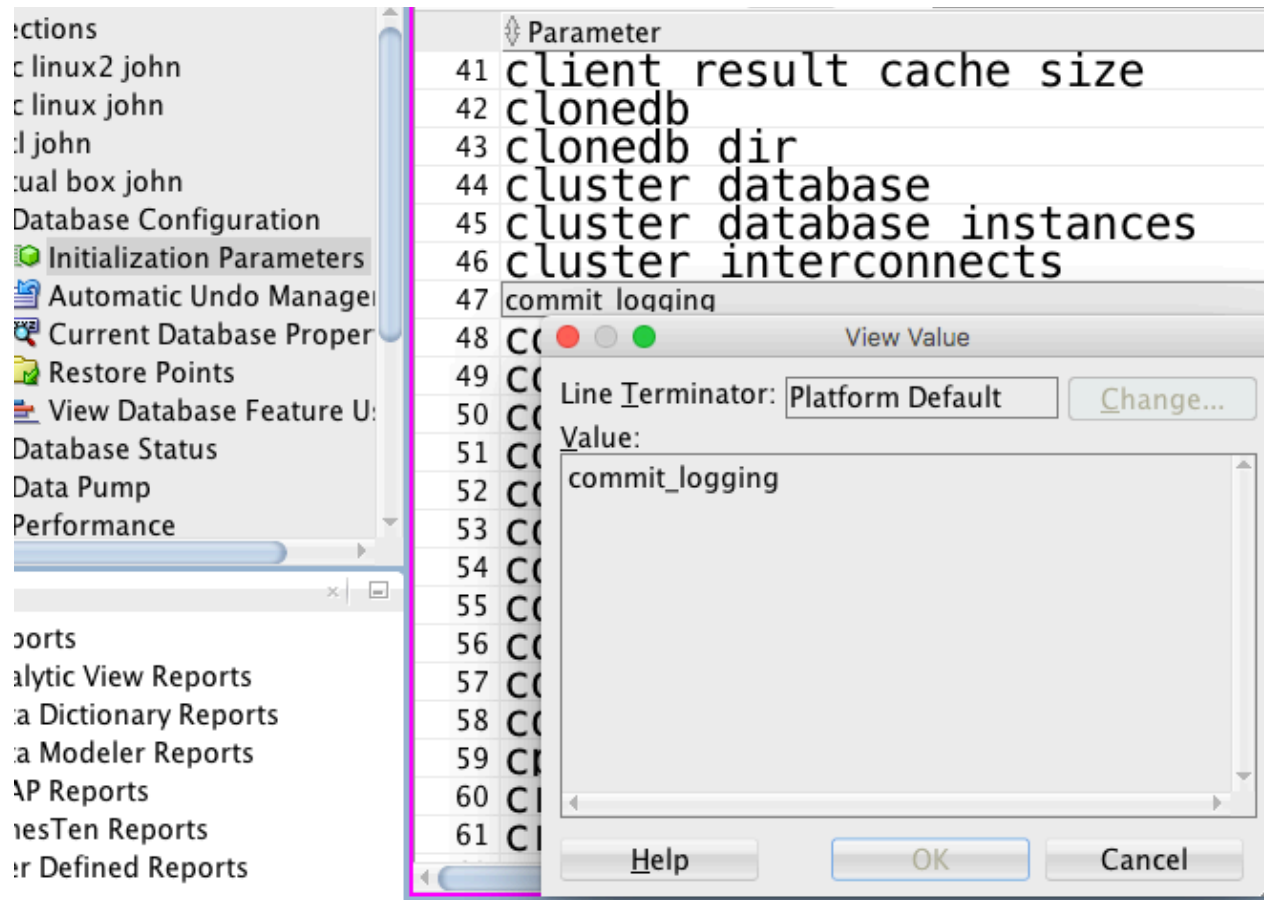

Data Pump

- Data Pump may be managed as well

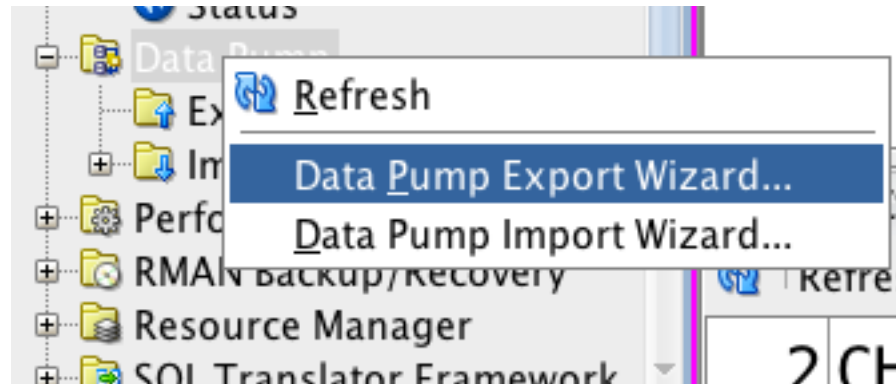

Other DBA View Options

- The DBA offers many other options, some require licensing some do not

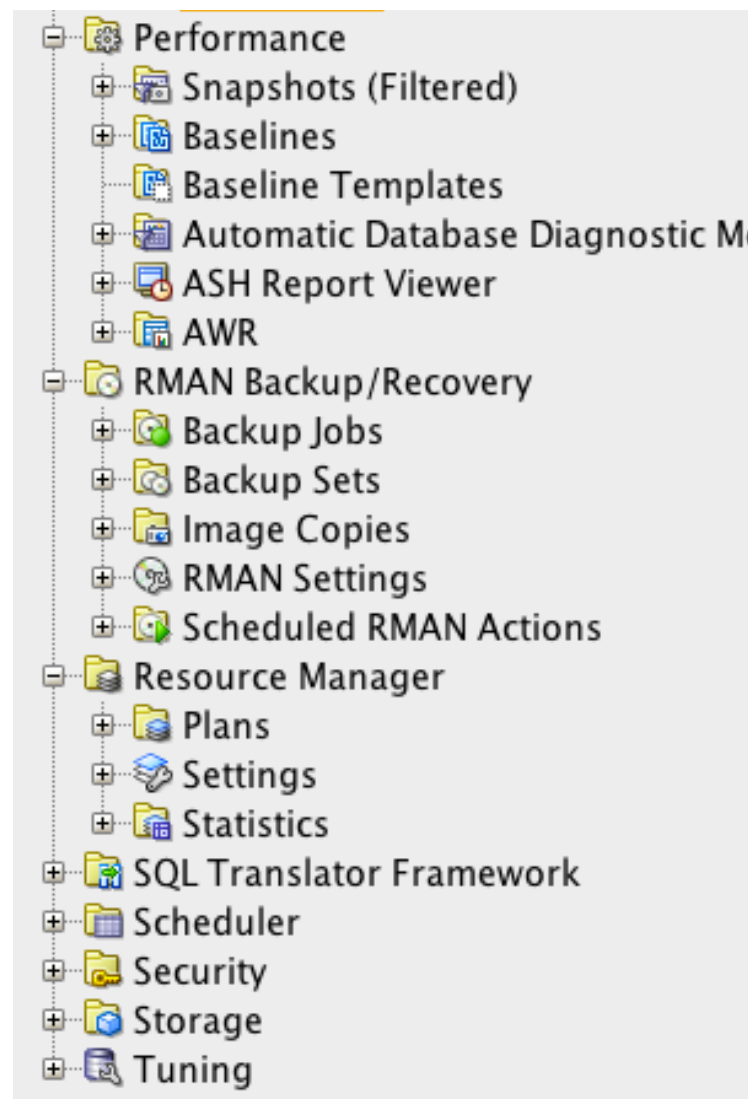

12c Multi-Tenant Features

- The DBA View connection context menu offers some multi-tenant features

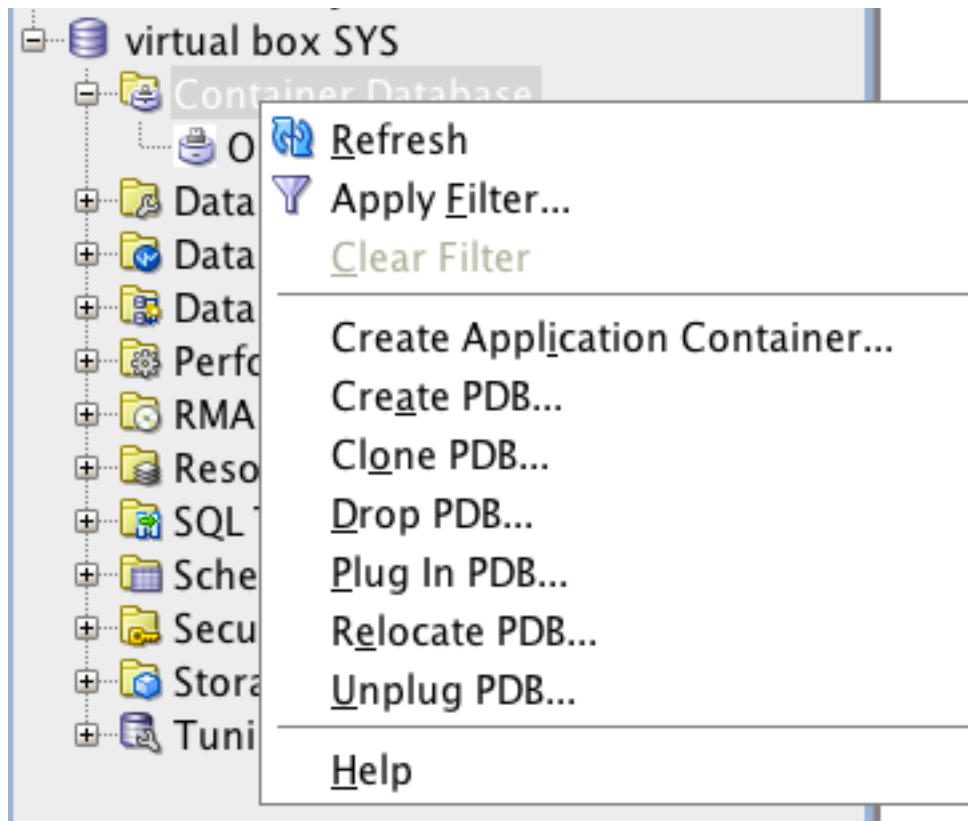

- The SQL Developer “Tools” menu offers DBA features
 - Database Copy
 - Database Diff
 - Database Export
 - Migration
 - Monitor Sessions
 - Real Time SQL Monitor
 - REST Data Services

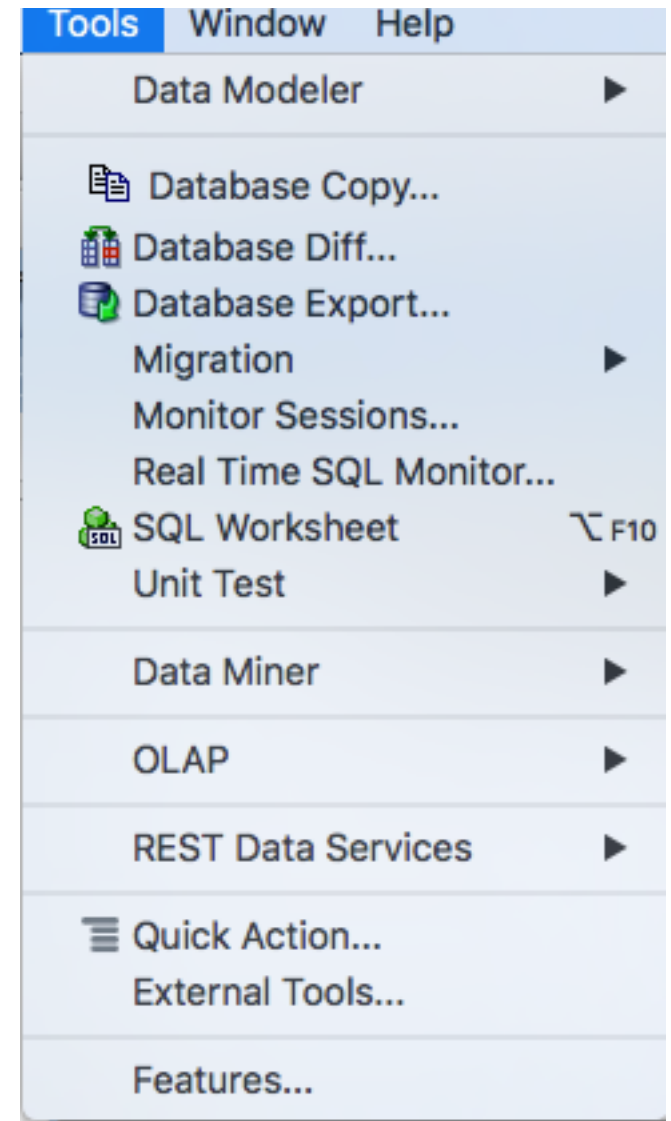

Data Modeling

- SQL Developer has excellent Data Modeling built right in; or, you can also download/install Data Modeling separately
- File->Data Modeler
 - > Export
 - > Data Dictionary

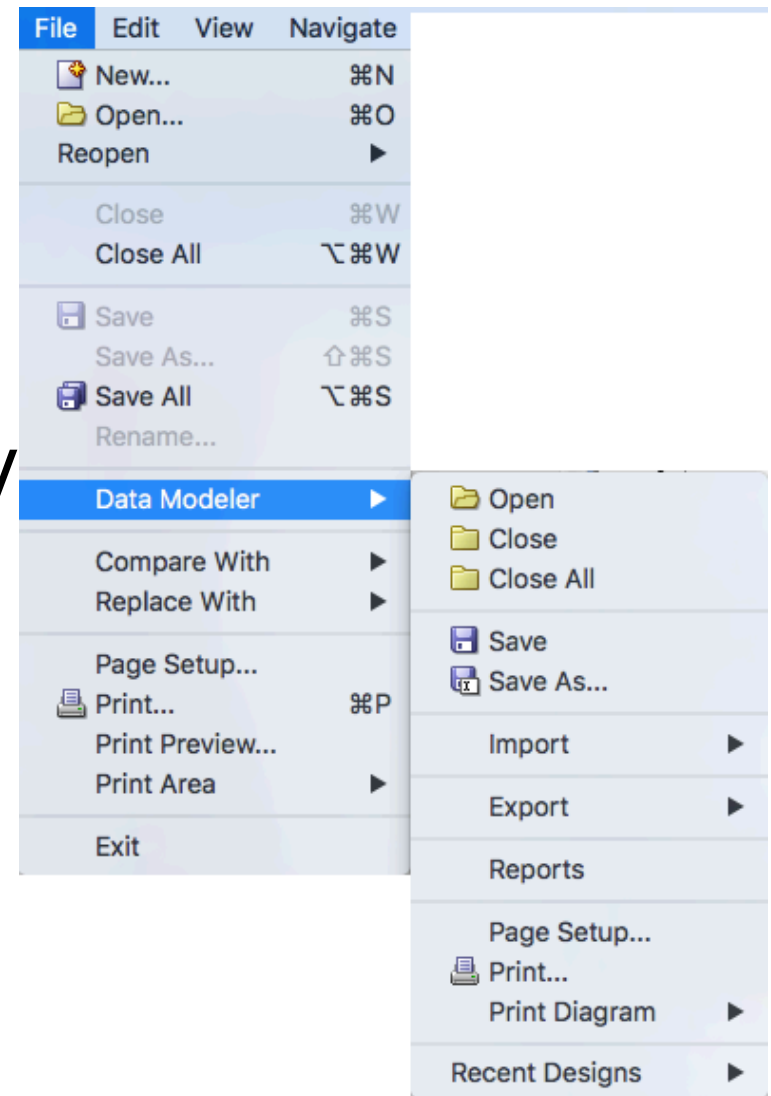

Data Modeling Support

- Both Edit and View menus provide support

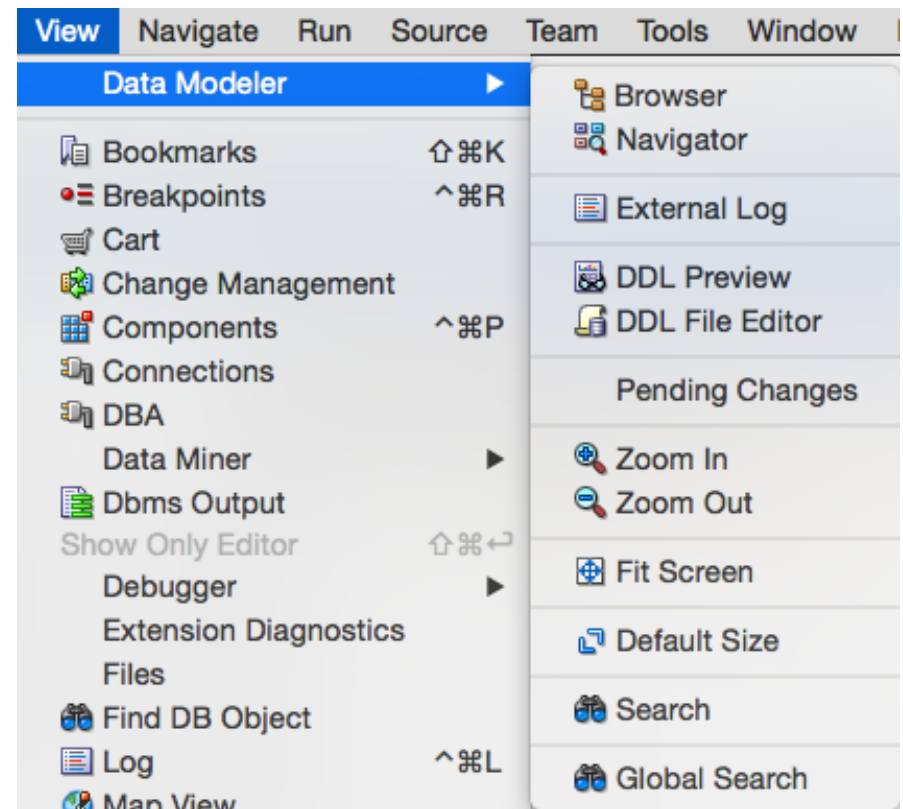
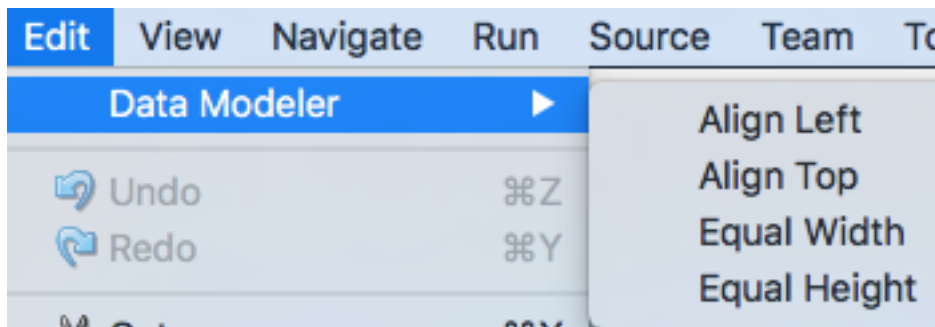

Model Existing

- Drag & Drop existing tables into model

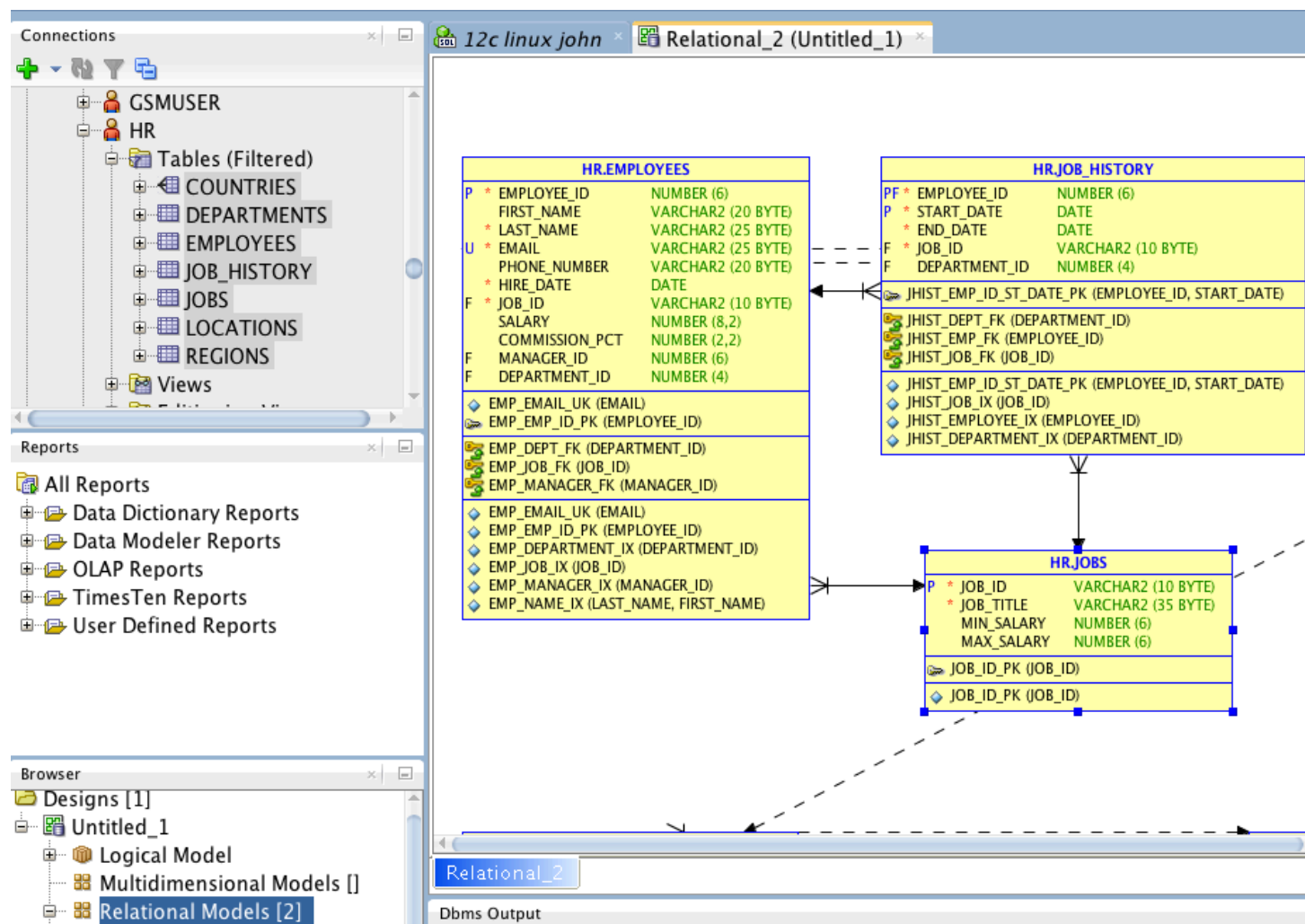

Data Model From Scratch

- Data Modeler lets you start from scratch

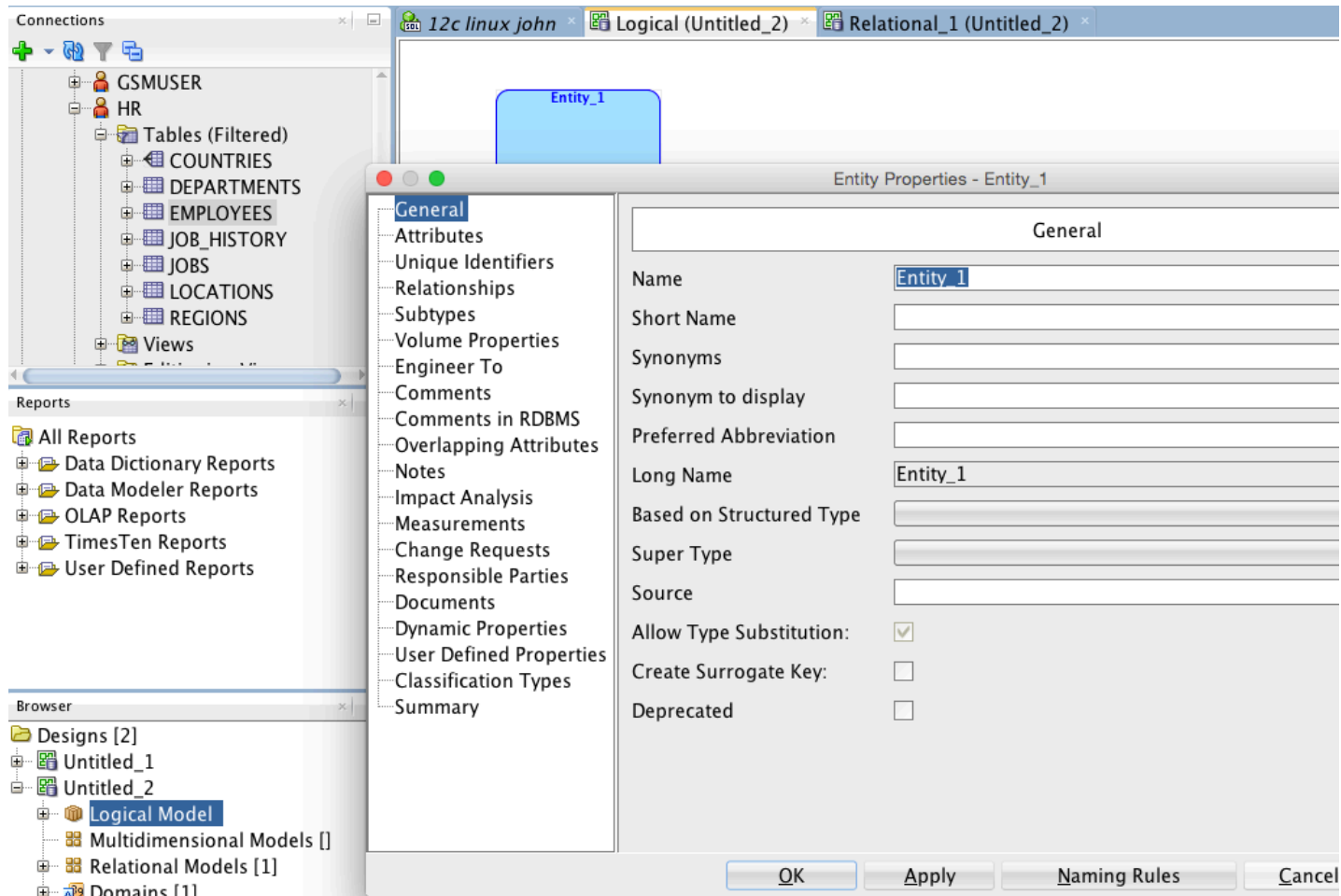

Built-In Reports

- SQL Developer has many built-in reports to reduce your repetitive effort

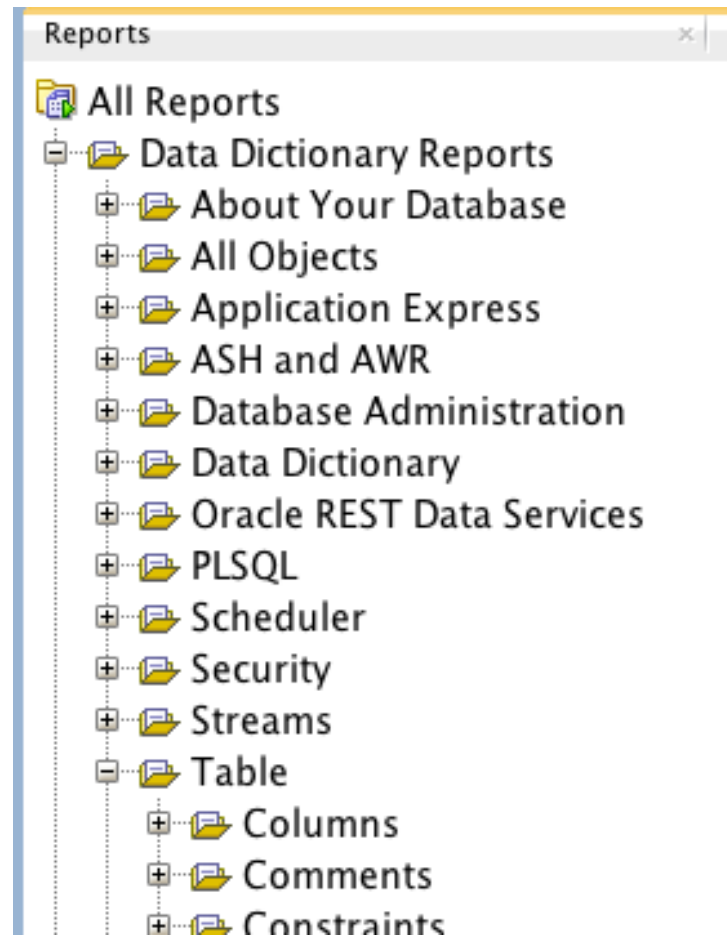

User-Defined Reports

- You can create your own reports based upon your own SQL (may include bind vars)

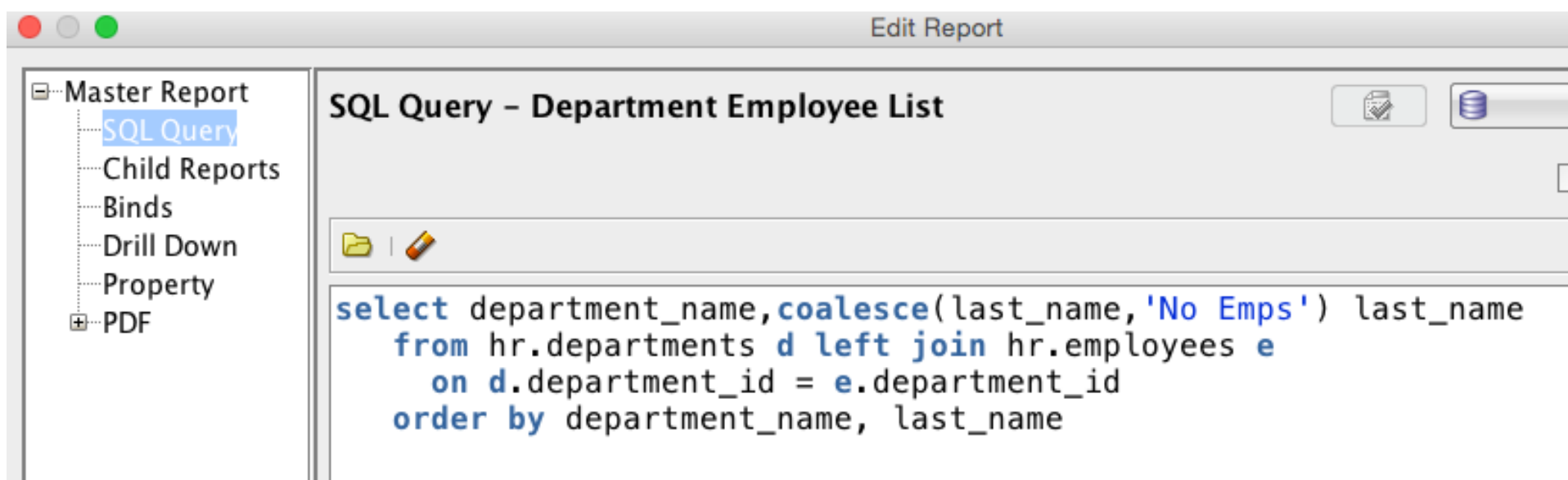

Migration Tools

- SQL Developer provides migration tools from “other” database tools to Oracle

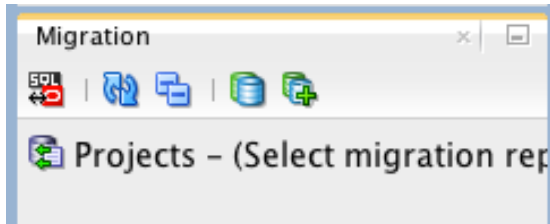

- Migration paths built-in include:
 - Microsoft SQL Server (and TSQL!)
 - Teradata
 - MySQL
 - IBM DB2
 - Microsoft Access

- Now for something really different...
 - Oracle now provides the Oracle SQL Developer Command Line interface (SQLcl)
 - Today downloaded separately, part of “normal” install soon
 - Requires pre-installed Java 8 (or higher) JRE
 - Allows all SQL*Plus commands plus more without requiring Oracle client

SQLcl Looks like SQL*Plus

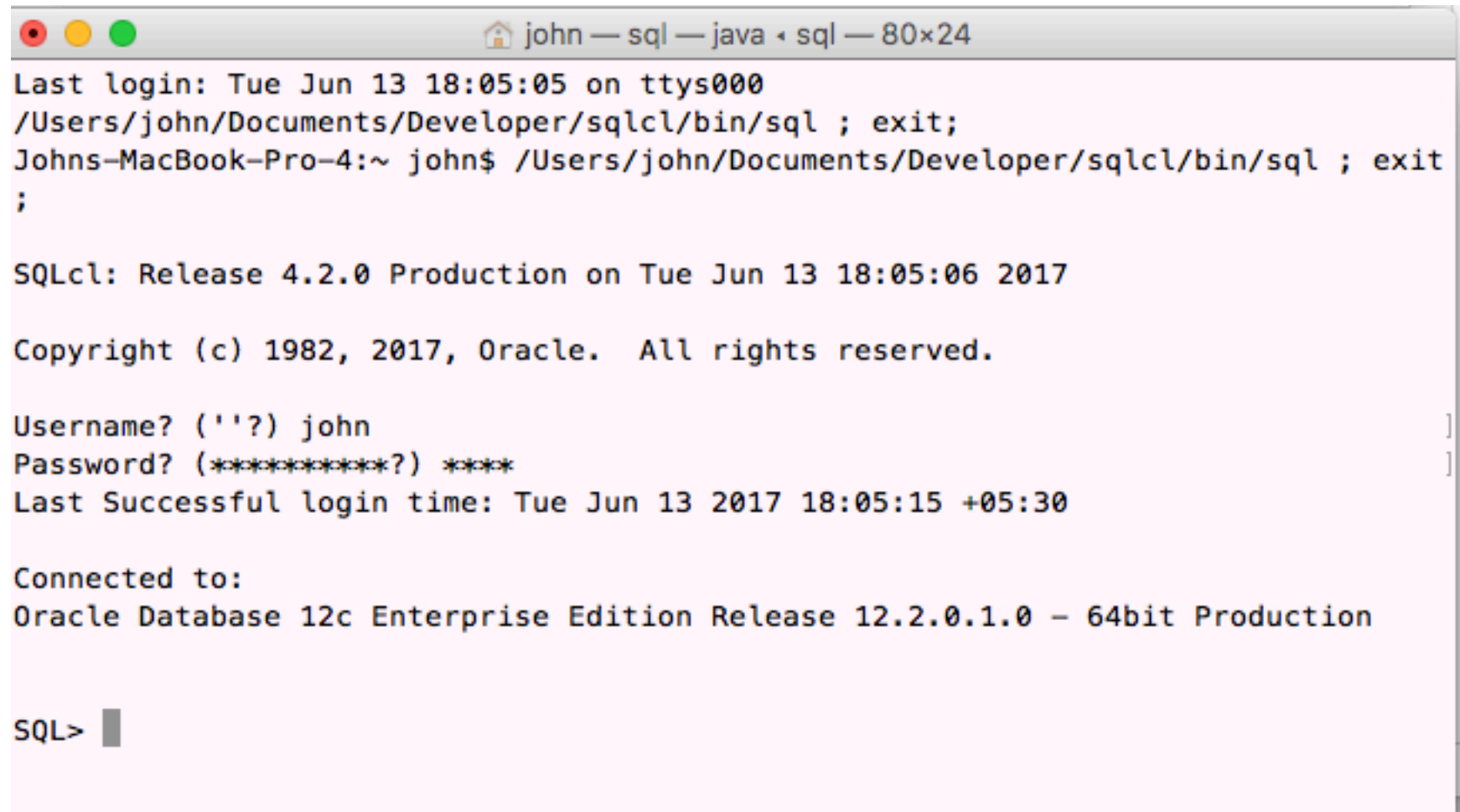

- SQLcl is a Java app; no Oracle client needed

```
john — sql — java — 80x24
Last login: Tue Jun 13 18:05:05 on ttys000
/Users/john/Documents/Developer/sqlcl/bin/sql ; exit;
Johns-MacBook-Pro-4:~ john$ /Users/john/Documents/Developer/sqlcl/bin/sql ; exit
;

SQLcl: Release 4.2.0 Production on Tue Jun 13 18:05:06 2017

Copyright (c) 1982, 2017, Oracle. All rights reserved.

Username? (''?) john
Password? (*****?) ****
Last Successful login time: Tue Jun 13 2017 18:05:15 +05:30

Connected to:
Oracle Database 12c Enterprise Edition Release 12.2.0.1.0 - 64bit Production

SQL>
```

SQLcl Improves SQL*Plus

- The team that created SQLcl created a newer, better SQL*Plus with JavaScript
 - Many new commands
 - Improved Editing
 - Code completion
 - More...

SQLcl New Commands

- Help lists original SQL*Plus commands plus new SQLcl commands (underlined)

```
[SQL> help
For help on a topic type help <topic>
List of Help topics available:
/
APEX
BTITLE
COMPUTE
DEFINE
EXECUTE
HISTORY
LOAD
PRINT
RESERVED_WORDS
SET
SSHTUNNEL
TNSPING
WHICH
@
APPEND
CD
CONNECT
DEL
EXIT
HOST
NET
PROMPT
REST
SHOW
START
TTITLE
XQUERY
@@
ARCHIVE_LOG
CHANGE
COPY
DESCRIBE
FIND
INFORMATION
OERR
QUIT
RUN
SHUTDOWN
STARTUP
UNDEFINE
ACCEPT
BREAK
CLEAR
CTAS
DISCONNECT
FORMAT
INPUT
PASSWORD
REMARK
SAVE
SODA
STORE
VARIABLE
```

Coming Soon...

- Sometime soon SQL Developer will be available as a browser-based application
 - No software required on client machine other than the browser
 - Full SQL Developer functionality (at least that's the plan)
 - Improved graphics with HTML5

Wrapping it all Up

- Oracle's SQL Developer tool is an excellent GUI for writing and managing SQL and PL/SQL
- SQL Developer's PL/SQL Debugger provides the type of support expected of world-class IDEs
- SQL Developer also provides Data Modeling and DBA support
- Did I mention that SQL Modeler is FREE???
- Download from Oracle's OTN:
<http://www.oracle.com/technetwork/indexes/downloads/index.html#tools>

RMOUG Training Days 2018

February 20-22, 2018 (Tuesday-Thursday)

Westin Hotel

10600 Westminster Blvd

Westminster, CO 80020

Tracks

- Application Development
- Business Intelligence
- Database Administration
- DBA Deep Dive
- Database Tools of the Trade
- Hyperion
- Middleware
- Professional Empowerment

PHOTO CREDIT: Mike Landrum, SQL Developer and the "Data Tsunami" from i-Behavior

www.rmoug.org

collaborate.ioug.org

ODTUG
Kscope

Kscope 2018 in Orlando!

SQL Developer Tips for Everyone

To contact the author:

John King

King Training Resources

P. O. Box 1780

Scottsdale, AZ 85252 USA

1.800.252.0652 - 1.303.798.5727

Email: john@kingtraining.com

Twitter: royaltwit

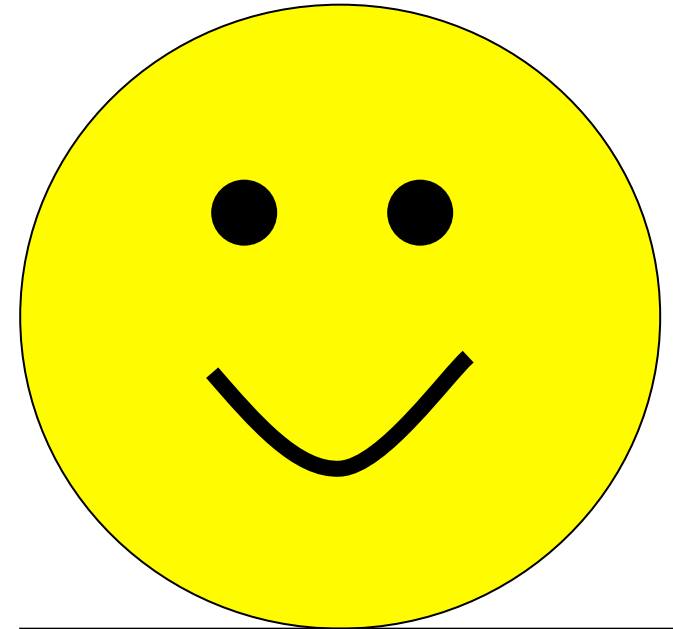

Thanks for your attention!

Today's slides and examples are on the web:
<http://www.kingtraining.com>

- End

ORDS Installation

- Installation is easy with SQL Developer

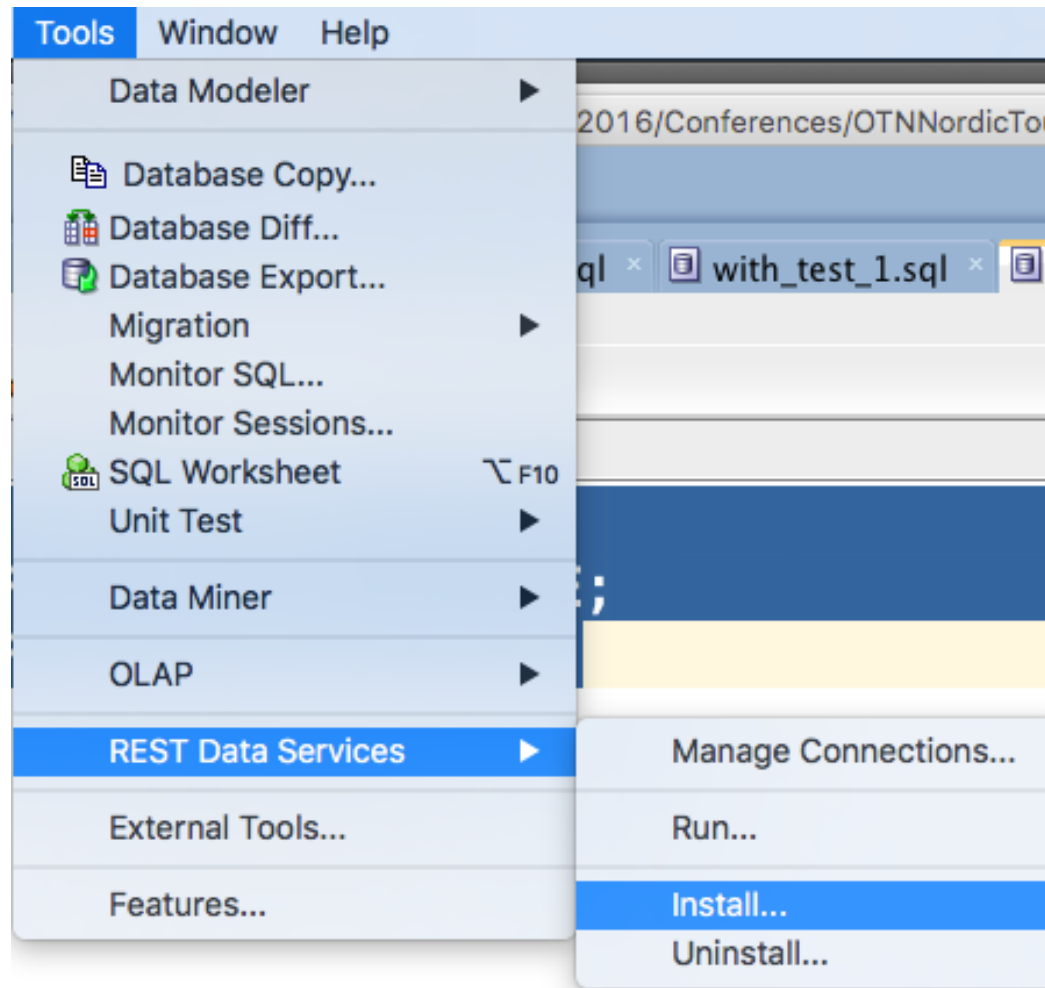

ORDS Setup Steps

ORDS File Location

Select the Oracle REST Data Services file (ords.war) that you will use for the installation.

☒ Use Oracle REST Data Services that is included with SQL Developer

☐ Use Oracle REST Data Services that is at location:

[ORDS File...](#)

Configuration Files Location

Specify the location for your Oracle REST Data Services configuration files.

Location: [Browse...](#)

Reset configuration files location using value from ords.war file [Reset](#)

ORDS Version

ORDS war file version is 3.0.3.351.13.24

ORDS Installed

- After several wizard-based steps installation is complete

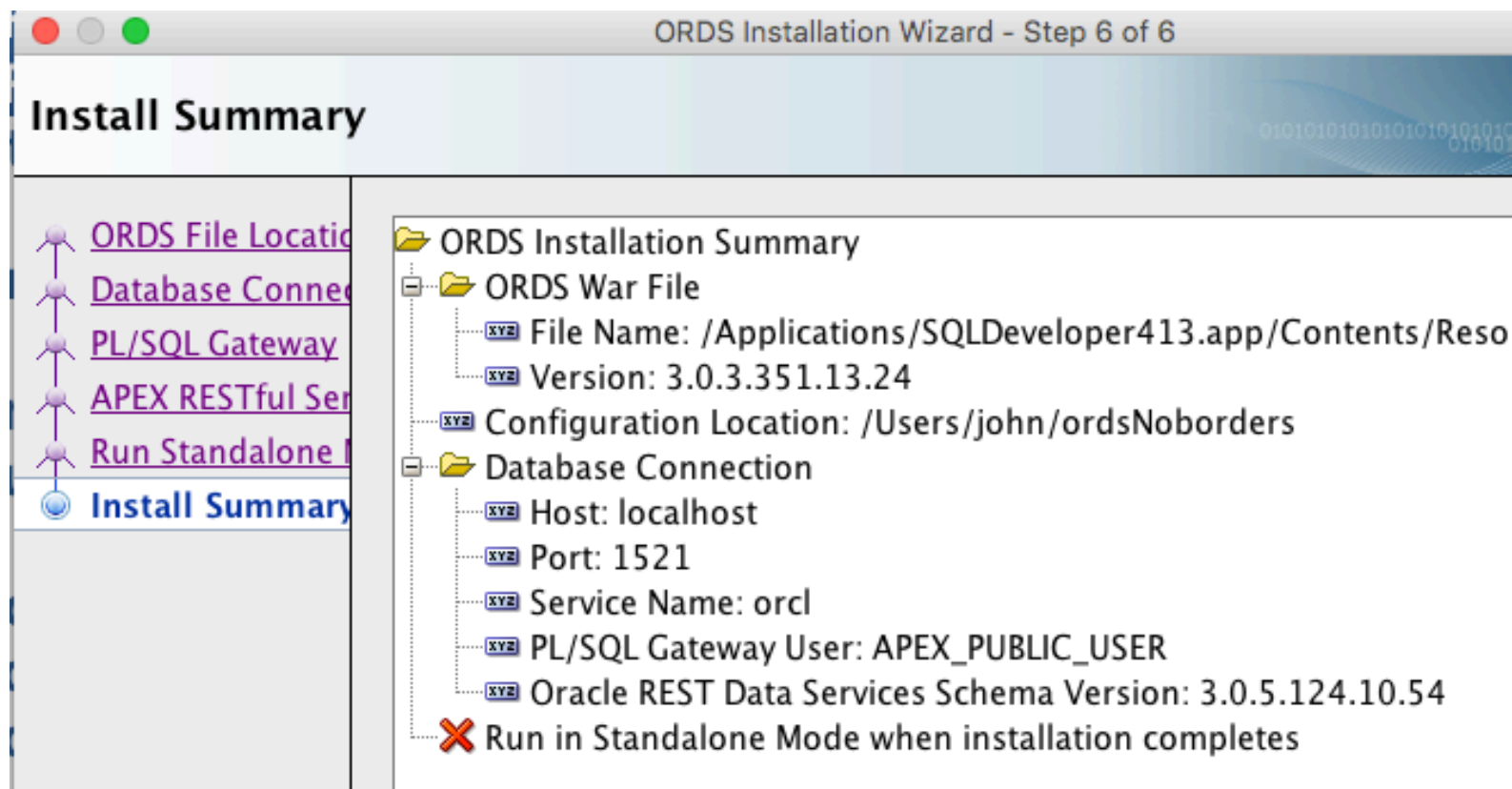

ORDS Administration

- SQL Developer provides an Administration capability for ORDS

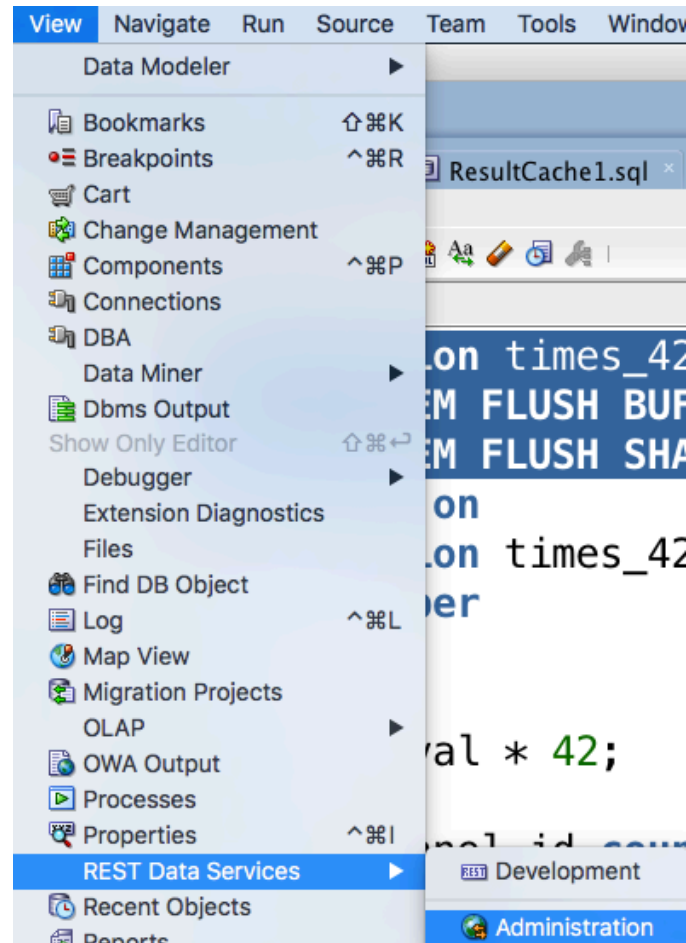

ORDS Reporting

- SQL Developer has reporting built-in

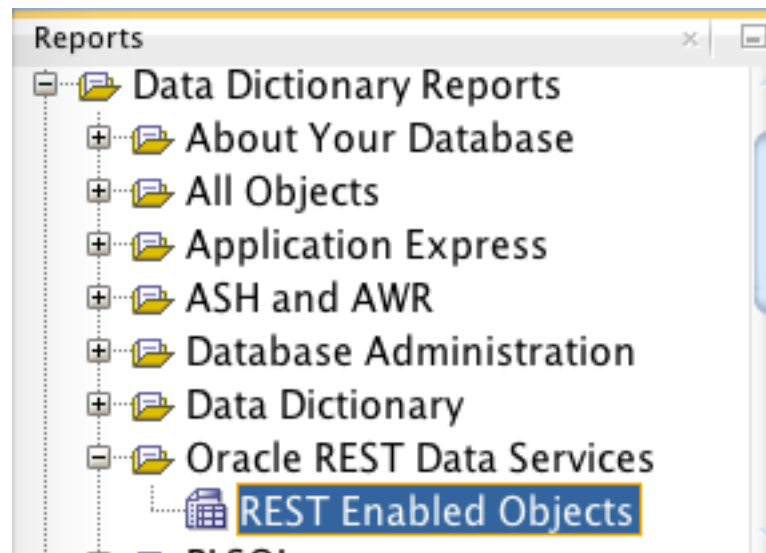

	Schema	Object	Alias	Authorization	Type
1	JOHN	EMP	emp	ENABLED	TABLE
2	JOHN	INVISIBLE TEST	invisible test	DISABLED	TABLE

Enable ORDS for Table

- Right-click on a table to enable ORDS using a wizard-based process

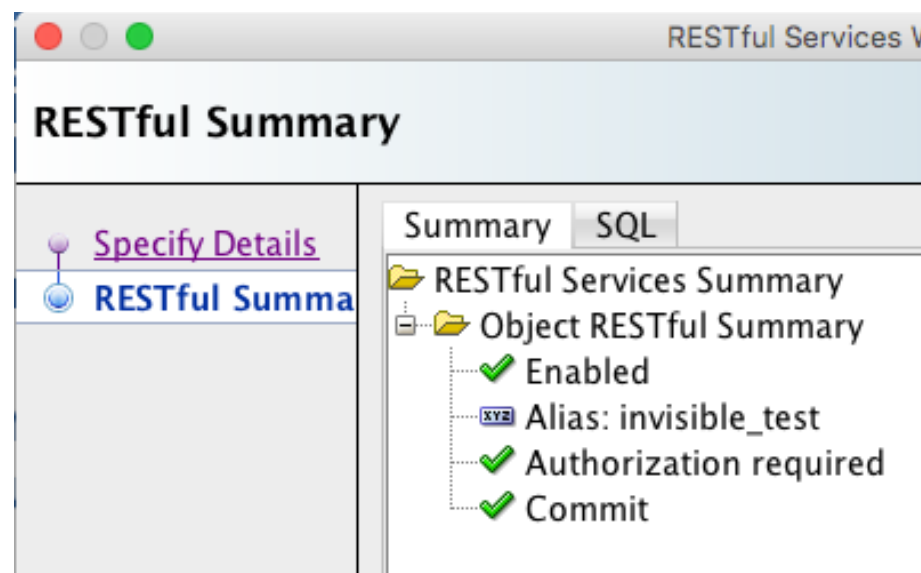
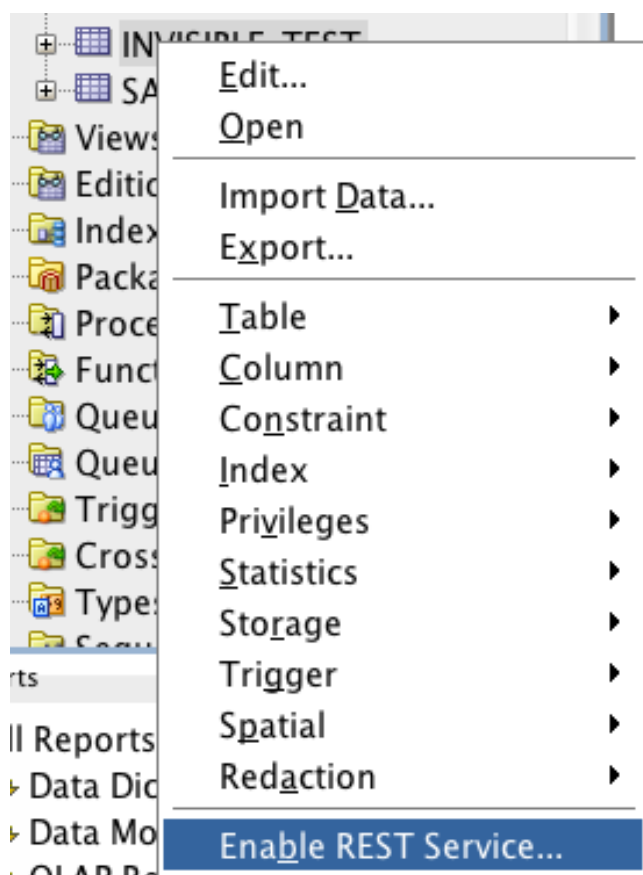

- Use SQL Developer wizards to map ORDS for SQL and PL/SQL

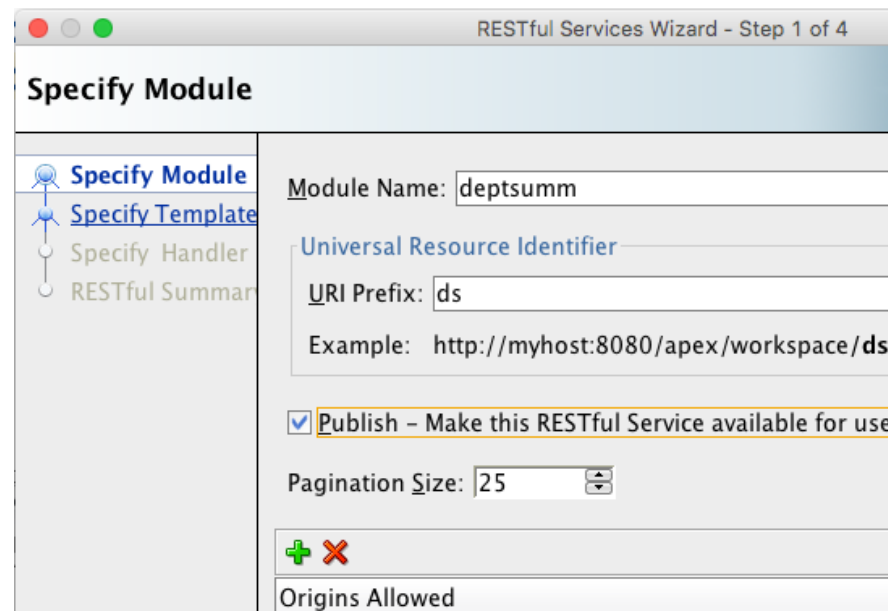
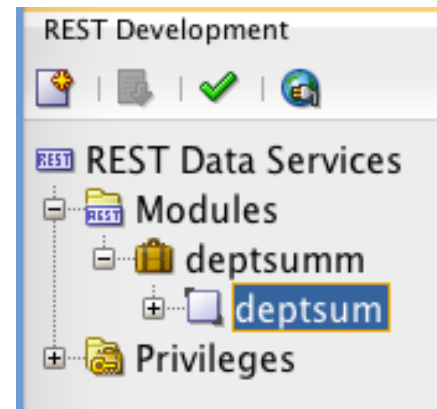
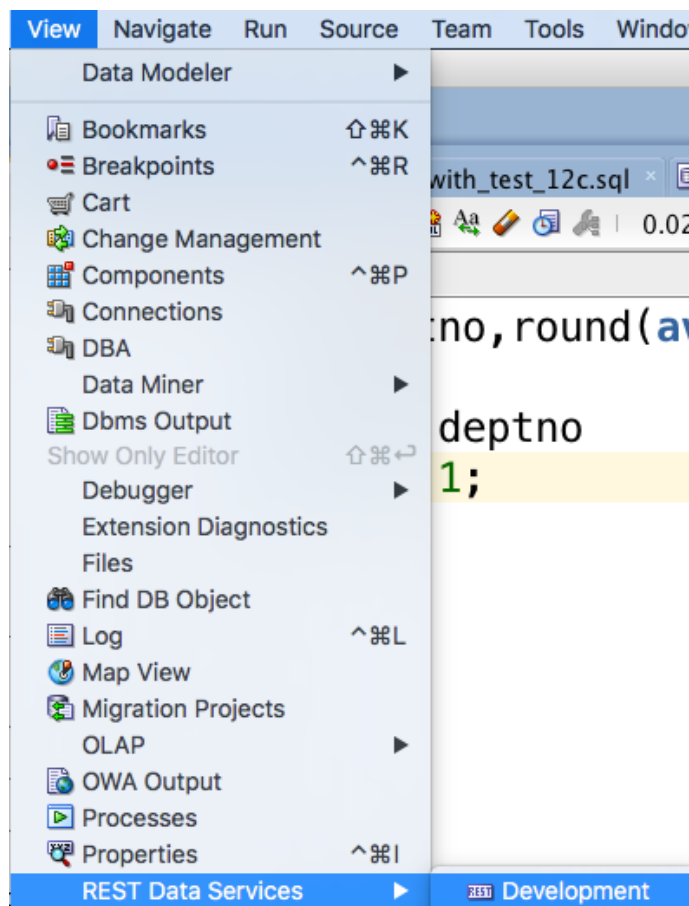

PL/SQL ORDS APIs

- Oracle provides a PL/SQL package that allows creation and manipulation of ORDS in code
- Complete PL/SQL API for defining and configuring RESTful services
 - May be put into scripts
 - May be repeated

[https://docs.oracle.com/cd/
E56351_01/doc.30/e56293/
ords_ref.htm#AELIG90180](https://docs.oracle.com/cd/E56351_01/doc.30/e56293/ords_ref.htm#AELIG90180)